

August 6, 2024

The Mayor and Council
Municipality of North Middlesex
299 Main Street
Parkhill, Ontario
N0M 2K0

Gentlemen and Mesdames:

Re: Prance Drain Section 76 Report

In accordance with your instructions, R. Dobbin Engineering Inc. undertaken an investigation with regards to revising the assessments for maintenance of the Prance Drain and associated branches in the Municipality of North Middlesex.

Request for Drainage

This Report is being carried out under Section 76 of the Drainage Act.

Section 76 of the Drainage Act states that “the Council of the Municipality liable for contribution to a drainage works in connection with which conditions have changed or circumstances have arisen such as to justify a variation of the assessment for maintenance and repair of the drainage works may appoint an Engineer for such purpose and adopt such report”.

Existing Conditions

The Prance Drain consists of an open channel that outlets into the Ausable River in Lot 4, Ausable Concession. It extends in a generally easterly direction for approximately 16km before becoming a tiled portion for the remaining 330m in Lot 14 Concession 17 in the former Township of McGillvary.

Also included in the Prance Drainage Works are the Carter-Thompson Drains and Branches, the M&J Carter Drains and Branches, the Mawson Drain, The Amos Drains and Branches, the Shephard Drain and the Armstrong Drain.

History

The history of the Prance Drain and associated reports are as outlined:

- Dated April 4, 1930 by Geo. A. McCubbin. This report outlines the original specifications for the construction of the open channel to be known as the Prance Drain. Also under this report, two tiled branch drains were to be included known then as the Amos Branch Drain and The Rock Drain Branch.
- Dated March 1, 1945 by Geo. A. McCubbin. This report outlines repairs completed to 4,000 linear feet (1219m) of the open channel. The channel was cleaned from the outlet at the Ausable River to a distance 4,000ft to the east.
- Dated May 3, 1949 by S.W. Archibald. This report outlines the cleaning of the Prance Drain for 18,300 linear feet (5,578m) of the open drain, 460 linear feet (140m) of tile repair on the Amos Branch Drain and excavation and clearing of the Rock Branch Drain.
- Dated March 1, 1960 by Archibald, Gray & McKay. This report outlines the cleaning of the Prance Drain from the outlet at the Ausable River to a point in Lot 22, Concession 8 West of Centre Road. There are specifications for the construction of the Branch Drains located in Lot 15, Concession 17. During the time of construction these Branches were known as Branch, B, C, D. These branches were constructed with field tile, ranging in diameter from 150mm to 200mm.
- Dated April 15, 1968 by C. P. Corbett & Company Limited. This report outlines the abandonment of a section of the Prance Drain on the south side of County Road 24 (McGillvary Road) and E ½ Lot 4 and Lot 5, Concession 8 East of Centre Road.
 - Plans and Specifications for work on the Prance Drain, bottom cleaning and re-sloping the side slopes in multiple sections.
 - Plans and Specifications for the Carter-Thompson Drains and associated Branches. The Branches were constructed with field tile and outlet into the Prance Drain. The Branches were located south of County Road 24 (McGillvary Drive) between Lots 2 & 4, Concession 8 West of Centre Road.
 - Plans and Specifications for the M. & J. Carter Drains and associated Branches. Branch Drain 1 is an open channel with field tile. The work is constructing the field tile and cleaning the open portion. Drains 2-4 were constructed with field tile.
 - Plans and Specifications for the Armstrong Drain. The Armstrong Drain enters the Main Prance Drain at the up-stream end and is constructed with field tile in Lot 13, Concession 17.
 - Plans and Specifications for the Mawson Drain. The Mawson Drain is constructed with field tile and a road crossing at County Road 24. Located in Lot 7, Concession 8 East of Centre Road.
 - Plans and Specifications for the Shephard Branch Drain. The Shephard Branch Drain was constructed with field tile and is located within Lot 14, Concession 17.

- Plans and Specifications for the Amos Drains and associated Branches. These Branches were constructed under the Report by AGM Dated March 1, 1960 and were named Branches A, B, C & D. Under this report the Branches are now part of the Amos Drain and have been renamed 1-5. They are located in Lot 15, Concession 17 and are constructed with field tile.
- Dated June 1, 1973 by C. P. Corbett & Company Limited. This report outlines the cleaning of a section of the Prance Drain from Lot 14, Concession 11 downstream to a point between Lots 2 and 3, Concession 8 East of Centre Road. It also includes the cleaning of the open portion of the M&J Carter Drain 1 running parallel to County Road 24.
- Dated January 15, 1974 by C. P. Corbett & Company Limited. This report outlines the cleaning of a section of the Prance Drain from the outlet at the Ausable River to a point in Lot 22 Concession, 8 West of Centre Road.
- Dated August 12, 1980 by C. P. Corbett & Company Limited. This report outlines the cleaning and widening of the Prance Drain from the outlet at the Ausable River to a point in Lot 22, Concession 8 West of Centre Road. The widening is to a 5m bottom and the widening is taken from the southside of the channel.

Estimate of Cost

The Engineering Cost for preparation of this report is \$21,930.86 plus Net HST (\$22,316.84 including net HST) and includes attendance at the Meeting to Consider the Report and Court of Revision. Appearances before appeal bodies have not been included in the cost estimate. The engineering amount shall be assessed out in accordance with the Schedule of Assessment contained in this report.

Maintenance

The culverts shall be maintained and repaired with 40% assessed to the benefitting Landowner and the remainder assessed upstream to Lands and Road based on equivalent hectares as contained in the applicable Schedule of Maintenance.

Culverts and tile under roadways shall be assessed in accordance with Section 26 of the Drainage Act with the road authority paying 100%.

All additional costs as a result of a utility shall be assessed to that utility as per Section 26 of the Drainage Act.

All of the above is submitted for your consideration.

Yours truly,



Josh Warner, P. Eng.
R. Dobbin Engineering Inc.



SCHEDULE OF ASSESSMENT
Assessment of Engineering Costs to prepare Section 76 Report

Conc.	Lot or Part	Affected Hect.	Roll No.	Owner	Total
<u>Agricultural Lands</u>					
7	Lot 1	6.27	000-040-086	Porkhill Farms Ltd	29.86
ECR	W 1/2 Lot 2	3.24	000-040-085	B. & M. Ritchie	13.44
	E 1/2 Lot 2	0.81	000-040-084	Roelands Farms Parkhill Ltd.	3.36
	Lot 4	2.43	000-040-081	W. & C. Toonen	11.76
	Lot 6	6.07	000-040-079	Denys Farms Inc	39.84
8	Lot 1	33.59	000-050-022	C. & J. Mollard	591.22
ECR	Lot 2	40.47	000-050-023	A. McFalls	608.16
	W 1/2 Lot 3	20.23	000-050-024	A. & B. McFalls	272.16
	E 1/2 Lot 3	20.23	000-050-024-01	S. & L. Rees	492.24
	E 1/2 Lot 4 & Lot 5	60.70	000-050-026	Denys Farms Inc	887.04
	Lot 6	40.21	000-050-027	Denys Farms Inc	482.66
	Lot 7	20.23	000-050-029	Denys Farms Inc	330.84
	Lot 8	4.86	000-050-030	J. Denys	44.71
7	Lot 2	4.96	000-060-078	G. Ritchie	107.09
WCR	Lot 3	2.84	000-060-079	Bradley Masschellin Farms Ltd	84.12
8	Lot 1	40.47	000-070-013	Denys Farms Inc	489.46
WCR	E 1/2 Lot 2	20.23	000-070-012	D. Steeper	403.78
	W 1/2 Lot 2	19.91	000-070-011	A. & S. Thompson	988.61
	Lot 3	40.47	000-070-010	C. Carter	1,604.33
	Lot 4	34.80	000-070-009	D. & M. Ritchie	517.75
	E 1/2 Lot 5	16.59	000-070-008	D. & M. Pork Inc.	215.04
	W 1/2 Lot 5	17.00	000-070-007	R. McFalls	240.24
	Lot 6 & E 1/2 Lot 7	44.51	000-070-006	N. & L. Eagleson	255.36
	W 1/2 Lot 7	12.14	000-070-005	R. & J. Turner	188.16
	E 1/2 Lot 8	12.14	000-070-004	J. & R. Turner	231.84
	W 1/2 Lot 8	12.14	000-070-003	J. & E. Turner	21.84
	N 1/2 Lot 11 & E 1/2 Lot 12	27.52	000-060-116	Dalgetta Farms Inc.	525.84

Conc.	Lot or Part	Affected Hect.	Roll No.	Owner	Total
	W 1/2 Lot 12	11.33	000-060-115	R. & J. Turner	181.44
	E 1/2 Lot 13	12.14	000-060-114	K. & R. Eagleson	159.60
	W 1/2 Lot 13	14.16	00-060-113-01	1633552 Ontario Inc.	162.96
	Lot 14	28.33	000-060-113	1633552 Ontario Inc.	314.16
	Lot 15	30.35	000-060-112	1633552 Ontario Inc.	319.20
	S 1/2 Lot 16	10.12	000-060-111	1633552 Ontario Inc.	10.08
	N 1/2 Lot 16	20.23	000-060-110	1633552 Ontario Inc.	300.72
	Lot 17	30.35	000-060-109	2717338 Ontario Inc.	309.12
	Lot 18	30.35	000-060-108	R L Masschelein Farms Inc.	320.88
	Lot 19	32.37	000-060-107	R L Masschelein Farms Inc.	324.24
	Lot 20	32.37	000-060-106	R. Masschelein	325.92
	Lot 21 & Pt. E 1/2 Lot 22	43.70	000-060-105	Knight Eagle Farms Inc.	341.04
	W 1/2 Lot 22 & Pt. E 1/2 Lot 22	23.07	000-060-103	Knight Eagle Farms Inc.	152.88
16	Pt. Lot 15	0.80	000-050-091	M. & F. Roelands	13.25
17	S 1/2 Lot 12	6.07	000-050-076	G. Thompson	105.34
	Lot 13	26.30	000-050-077	Volcrest Investments Inc	537.86
	Lot 14	40.47	000-050-078	Denys Farms Inc	1,343.86
	Lot 15	30.83	000-050-079	Denys Farms Inc	951.60
18	Lot 12	10.11	000-050-036	M. Young	70.56
	Lot 13	27.51	000-050-035	G. & J. Jongeneel	193.20
	Lot 14	42.89	000-050-034-01	G. & J. Jongeneel	747.60
	Pt. Lot 14	10.92	000-050-034	E. & L. Post	396.48
19	Pt Lot 13	29.13	000-050-019	E. & S. Bladek	208.32
20	Lot 11	23.07	000-070-016	D & M Pork Inc.	52.08
	W 1/2 Lot 12	27.92	000-070-015	C. Dixon	62.16
	E 1/2 Lot 12	21.85	000-070-014	E. Hodgins	48.72

Conc.	Lot or Part	Affected Hect.	Roll No.	Owner	Total
21	Lot 10	20.23	000-070-048	H. Roellgen	45.36
	E 1/2 Lot 11	37.23	000-070-049	D. & C. Steeper	85.68
	W 1/2 Lot 11	17.00	000-070-050	M. Ritchie	38.64
22	Lot 8	6.07	000-070-056	C. & K. Eagleson	13.44
	Lot 9	22.25	000-070-056-10	Marandy Farms Inc.	48.72
	Lot 10	36.42	000-070-055	Denys Farms Inc	80.64
	Pt. Lot 10	6.87	000-070-054	N. & L. Eagleson	30.24
	Pt. Lot 10	2.83	000-070-054-50	N. Lee & J. Carabott-Lee	203.28
	Pt. Lot 10	3.03	000-070-052	J. & E. Turner	31.92
23	S 1/2 Lot 7	4.08	000-070-087-01	B. Woodburn	6.72
	N 1/2 Lot 8	6.88	000-070-088	N. & L. Eagleson	11.76
	S 1/2 Lot 8	12.14	000-070-089	M. & M. Kazuk & J. Gielen	20.16
	Lot 9	44.51	000-070-090	J. & E. Turner	73.92
24	Lot 6	8.10	000-070-094	E. & G. Bullock	11.76
	Lot 9	29.34	000-070-092	Dalgetta Farms Inc.	45.36
25	E 1/2 Lot 6	10.12	000-070-107-01	Lagerwerf's Greenway Acres c/o J. Langerwer	3.36
	W 1/2 Lot 6	14.16	000-070-106	Dalgetta Farms Inc.	5.04
	W 1/2 Lot 7	28.73	000-070-109	Dalgetta Farms Inc.	11.76
	E 1/2 Lot 7	28.73	000-070-108	1633552 Ontario Inc.	15.12
26	S 1/2 Lot 4	1.77	000-070-113	R. & L. Masschelein	1.680
	Pt. Lot 5	22.53	000-070-112	J. & D. McInchey	8.40
	Pt. Lot 5	21.65	000-070-111	J. & D. McInchey	8.40
	Pt. Lot 5	29.34	000-070-110	Mitchell Swine Ltd.	13.44
27	Lot 4	16.18	000-070-118	D. & B. McInchey	5.04
	Pt. Lot 5	10.11	000-070-117	J. & D. McInchey	5.04
	Pt. Lot 5	51.16	000-070-116	J. & D. McInchey	18.48
28	Lot 2	3.00	000-070-127	Dietrich farms ltd	1.68
	Lot 3	64.75	000-070-128	Dietrich farms ltd	391.44
	Pt. Lot 3	10.68	000-070-129	T. Shaw	146.16
	Lot 4, 5, 6, 7, 8	0.00	000-060-122	Hugh J Dietrich Farms Ltd	389.76
Ausable	Lot 3	16.18	000-070-132	Dietrich farms ltd	294.00
	Lot 4	16.18	000-060-129	Hugh J Dietrich Farms Ltd	294.00

19,994.42

Conc.	Lot or Part	Affected Hect.	Roll No.	Owner	Total
<u>Non-Agricultural Lands</u>					
7 ECR	Pt Lot 1 Conc 7 & Conc 8 ECR	10.47	000-040-087	S. & L. Smith	40.46
8 ECR	W 1/2 Lot 4	20.23	000-050-025	C. Smith	136.08
	Pt. Lot 7	0.02	000-050-028	Municipality of North Middlesex	1.92
8 WCR	Pt. W 1/2 Lot 2	0.32	000-070-011-01	R. Beggs & S. Perrow	24.02
	N 1/2 Lot 9 & 10	36.42	000-070-002	Trillium Wood Trailer Camp	315.84
	Pt Lot 11	1.18	000-060-116-02	D. Baltessen	3.36
17	Pt Lot 15	1.08	000-050-082	Municipality of North Middlesex	20.06
18	Pt. Lot 14	2.22	000-050-033	A. Campbell & H. Law	28.56
19	Lot 11 & Lot 12 & W 1/2 Lot 13	59.49	000-050-016	Ausable Bayfield Conservation Authority	131.04
	Pt. Lot 12	10.12	000-050-017	Municipality of North Middlesex	62.16
	Pt. Lot 13	2.51	000-050-019-01	D. & E. Rees	25.20
22	Pt. Lot 10	1.82	000-070-053	H. Jans	65.52
23	Pt. Lot 9	7.80	000-070-091-01	J. Garay & C. Quintanilla-Garay	458.64
	Pt. Lot 9	2.01	000-070-091-02	J. Baltessen	36.96
	Pt. Lot 9	0.82	000-070-091-04	M. Lincy & J. Jobin	1.68
	Pt. Lot 9	0.87	000-070-091-05	L. & L. Ritchie	1.68
24	Lot 7 & Lot 8	63.04	000-070-093	Ausable Bayfield Conservation Authority	73.92
26	Pt. S 1/2 Lot 4	0.26	000-070-113-01	D. Mclinchey	1.68
27	Pt. Lot 5	0.10	000-070-116-05	D. Mclinchey	1.68
					1,430.46

Conc. Lot or Part	Affected Hect.	Roll No.	Owner	Total
<u>Municipal Lands</u>				
Grand Bend Road	7.30		County of Middlesex	65.52
McGilvary Drive	14.00		County of Middlesex	490.92
Lieury Road	0.80		Municipality of North-Middlesex	95.71
Ausable Drive	1.60		Municipality of North-Middlesex	34.80
Salem Road	2.00		Municipality of North-Middlesex	31.92
Cedar Swamp Road	1.60		Municipality of North-Middlesex	10.08
Mark Settlement Drive	16.30		Municipality of North-Middlesex	40.32
Godkin Road	2.02		Municipality of North-Middlesex	73.97
Grieves Road	2.40		Municipality of North-Middlesex	25.20
Harmony Road	1.20		Municipality of North-Middlesex	5.04
McInnis Road	1.60		Municipality of North-Middlesex	5.04
Prance Road	1.60		Municipality of North-Middlesex	3.36
Hutchinson Road	1.60		Municipality of North-Middlesex	1.68
Bullock Road	1.60		Municipality of North-Middlesex	1.68
Hagmier Road	1.20		Municipality of North-Middlesex	1.68
Adare Drive (Unopened ROW)	0.17		Municipality of North-Middlesex	1.68
Moray Drive	0.50		Municipality of North-Middlesex	3.36
				891.96
			Total - Agricultural Lands	19,994.42
			Total - Non - Agricultural Lands	1,430.46
			Total - Municipal Lands	891.96
			Total Assessment	22,316.84

SCHEDULE OF MAINTENANCE
To Maintain Shephard Drain as per Engineers Report Dated April 15th, 1968

Conc.	Lot or Part	Affected Hect.	Roll No.	Owner	Benefit	Outlet	Total	Equivalent Ha.
<u>Agricultural Lands</u>								
17	Lot 14	22.23	000-050-078	Denys Farms Inc	50.00	43.71	93.71	22.23
					<u>50.00</u>	<u>43.71</u>	<u>93.71</u>	
<u>Municipal Lands</u>								
	Lieury Road	0.80		Municipality of North-Middlesex	-	6.29	6.29	3.20
					<u>-</u>	<u>6.29</u>	<u>6.29</u>	
				Total - Agricultural Lands	93.71			
				Total - Municipal Lands	<u>6.29</u>			
				Total Assessment	100.00			

SCHEDULE OF MAINTENANCE
To Maintain Amos Main Drain as per Engineers Report Dated April 15th, 1968

Conc.	Lot or Part	Affected Hect.	Roll No.	Owner	Benefit	Outlet	Total	Equivalent Ha.
<u>Agricultural Lands</u>								
8 ECR	Lot 7	13.41	000-050-029	Denys Farms Inc	-	2.63	2.63	13.41
16	Lot 8	4.86	000-050-030	J. Denys	-	4.63	4.63	4.86
16	Pt. Lot 15	0.80	000-050-091	M. & F. Roelands	-	0.76	0.76	0.80
17	Lot 14	10.06	000-050-078	Denys Farms Inc	14.17	7.67	21.84	10.06
17	Lot 15	30.83	000-050-079	Denys Farms Inc	35.83	25.68	61.51	30.83
					50.00	41.37	91.37	
<u>Non Agricultural Lands</u>								
17	Pt Lot 15	1.08	000-050-082	Municipality of North Middlesex	-	2.06	2.06	2.16
					-	2.06	2.06	
<u>Municipal Lands</u>								
	McGilvary Drive	1.11		County of Middlesex	-	1.20	1.20	4.44
	Lieury Road	0.91		Municipality of North-Middlesex	-	3.47	3.47	3.64
	Ausable Drive	0.50		Municipality of North-Middlesex	-	1.90	1.90	2.00
					-	6.57	6.57	
				Total - Agricultural Lands	91.37			
				Total - Non Agricultural Lands	2.06			
				Total - Municipal Lands	6.57			
				Total Assessment	100.00			

SCHEDULE OF MAINTENANCE

To Maintain Amos Drain Branch 1 as per Engineers Report Dated April 15th, 1968

Conc.	Lot or Part	Affected Hect.	Roll No.	Owner	Benefit	Outlet	Total	Equivalent Ha.
<u>Agricultural Lands</u>								
17	Lot 14	1.71	000-050-078	Denys Farms Inc	10.00	18.71	28.71	1.71
	Lot 15	2.86	000-050-079	Denys Farms Inc	40.00	31.29	71.29	2.86
					50.00	50.00	100.00	
			Total - Agricultural Lands		100.00			
			Total Assessment		100.00			

SCHEDULE OF MAINTENANCE

To Maintain Amos Drain Branch 2 as per Engineers Report Dated April 15th, 1968

Conc.	Lot or Part	Affected Hect.	Roll No.	Owner	Benefit	Outlet	Total	Equivalent Ha.
<u>Agricultural Lands</u>								
17	Lot 14	0.82	000-050-078	Denys Farms Inc	20.00	47.13	67.13	0.82
	Lot 15	0.05	000-050-079	Denys Farms Inc	30.00	2.87	32.87	0.05
					50.00	50.00	100.00	
			Total - Agricultural Lands		<u>100.00</u>			
			Total Assessment		100.00			

SCHEDULE OF MAINTENANCE

To Maintain Amos Drain Branch 3 as per Engineers Report Dated April 15th, 1968

Conc.	Lot or Part	Affected Hect.	Roll No.	Owner	Benefit	Outlet	Total	Equivalent Ha.
<u>Agricultural Lands</u>								
16	Pt. Lot 15	0.80	000-050-091	M. & F. Roelands	-	2.66	2.66	0.80
17	Lot 15	10.22	000-050-079	Denys Farms Inc	50.00	34.02	84.02	10.22
					50.00	36.68	86.68	
<u>Municipal Lands</u>								
	Lieury Road	0.75		Municipality of North-Middlesex	-	13.32	13.32	4.00
					-	13.32	13.32	
				Total - Agricultural Lands	86.68			
				Total - Municipal Lands	13.32			
				Total Assessment	100.00			

SCHEDULE OF MAINTENANCE

To Maintain Amos Drain Branch 4 as per Engineers Report Dated April 15th, 1968

Conc.	Lot or Part	Affected Hect.	Roll No.	Owner	Benefit	Outlet	Total	Equivalent Ha.
<u>Agricultural Lands</u>								
17	Lot 14	1.68	000-050-078	Denys Farms Inc	20.00	48.55	68.55	1.68
	Lot 15	0.05	000-050-079	Denys Farms Inc	30.00	1.45	31.45	0.05
					50.00	50.00	100.00	
			Total - Agricultural Lands		<u>100.00</u>			
			Total Assessment		100.00			

SCHEDULE OF MAINTENANCE
To Maintain Mawson Drain as per Engineers Report Dated April 15th, 1968

Conc.	Lot or Part	Affected Hect.	Roll No.	Owner	Benefit	Outlet	Total	Equivalent Ha.
<u>Agricultural Lands</u>								
8 ECR	Lot 7	13.41	000-050-029	Denys Farms Inc	30.00	34.62	64.62	13.41
17	Lot 15	1.96	000-050-079	Denys Farms Inc	20.00	5.06	25.06	1.96
					50.00	39.68	89.68	
<u>Municipal Lands</u>								
	McGilvary Drive	0.80		County of Middlesex	-	10.32	10.32	4.00
					-	10.32	10.32	
				Total - Agricultural Lands	89.68			
				Total - Municipal Lands	10.32			
				Total Assessment	100.00			

SCHEDULE OF MAINTENANCE

To Maintain Armstrong Drain as per Engineers Report Dated April 15th, 1968

Conc.	Lot or Part	Affected Hect.	Roll No.	Owner	Benefit	Outlet	Total	Equivalent Ha.
<u>Agricultural Lands</u>								
17	S 1/2 Lot 12	6.07	000-050-076	G. Thompson	-	12.39	12.39	6.07
	Lot 13	18.42	000-050-077	Volcrest Investments Inc	50.00	37.61	87.61	18.42
					50.00	50.00	100.00	
				Total - Agricultural Lands	100.00			
				Total Assessment	100.00			

SCHEDULE OF MAINTENANCE
To Maintain M&J Carter Drain 1 as per Engineers Report Dated April 15th, 1968

Conc.	Lot or Part	Affected Hect.	Roll No.	Owner	Benefit	Outlet	Total	Equivalent Ha.
<u>Agricultural Lands</u>								
7 ECR	Lot 6	6.07	000-040-079	Denys Farms Inc	-	3.30	3.30	6.07
8 ECR	E 1/2 Lot 4 & Lot 5	60.70	000-050-026	Denys Farms Inc	45.00	27.77	72.77	60.70
	Lot 6	40.21	000-050-027	Denys Farms Inc	5.00	13.28	18.28	40.21
	Lot 7	9.40	000-050-029	Denys Farms Inc	-	2.82	2.82	9.40
					50.00	47.17	97.17	
<u>Non-Agricultural Lands</u>								
8 ECR	Pt. Lot 7	0.02	000-050-028	Municipality of North Middlesex	-	0.01	0.01	0.04
					-	0.01	0.01	
<u>Municipal Lands</u>								
	Godkin Road	2.02		Municipality of North-Middlesex	-	2.51	2.51	8.08
	McGilvary Drive	1.05		County of Middlesex	-	0.31	0.31	4.20
					-	2.82	2.82	
				Total - Agricultural Lands	97.17			
				Total - Non - Agricultural Lands	0.01			
				Total - Municipal Lands	2.82			
				Total Assessment	100.00			

SCHEDULE OF MAINTENANCE
To Maintain M&J Carter Drain 2 as per Engineers Report Dated April 15th, 1968

Conc.	Lot or Part	Affected Hect.	Roll No.	Owner	Benefit	Outlet	Total	Equivalent Ha.
<u>Agricultural Lands</u>								
8 ECR	E 1/2 Lot 4 & Lot 5	5.01	000-050-026	Denys Farms Inc	40.00	21.97	61.97	5.01
	Lot 6	1.91	000-050-027	Denys Farms Inc	10.00	8.38	18.38	1.91
					50.00	30.35	80.35	
<u>Municipal Lands</u>								
	Godkin Road	0.28		Municipality of North-Middlesex	-	4.91	4.91	1.12
	McGilvary Drive	0.84		County of Middlesex	-	14.74	14.74	3.36
					-	19.65	19.65	
				Total - Agricultural Lands	80.35			
				Total - Municipal Lands	19.65			
				Total Assessment	100.00			

SCHEDULE OF MAINTENANCE
To Maintain M&J Carter Drain 3 as per Engineers Report Dated April 15th, 1968

Conc.	Lot or Part	Affected Hect.	Roll No.	Owner	Benefit	Outlet	Total	Equivalent Ha.
<u>Agricultural Lands</u>								
8 ECR	E 1/2 Lot 4 & Lot 5	5.39	000-050-026	Denys Farms Inc	40.00	12.41	52.41	5.39
	Lot 6	12.35	000-050-027	Denys Farms Inc	10.00	28.43	38.43	12.35
	Lot 7	1.35	000-050-029	Denys Farms Inc	-	3.11	3.11	1.35
					50.00	43.95	93.95	
<u>Non-Agricultural Lands</u>								
8 ECR	Pt. Lot 7	0.02	000-050-028	Municipality of North Middlesex	-	0.09	0.09	0.04
					-	0.09	0.09	
<u>Municipal Lands</u>								
	Godkin Road	0.57		Municipality of North-Middlesex	-	3.94	3.94	1.71
	McGilvary Drive	0.22		County of Middlesex	-	2.02	2.02	0.88
					-	5.96	5.96	
				Total - Agricultural Lands	93.95			
				Total - Non - Agricultural Lands	0.09			
				Total - Municipal Lands	5.96			
				Total Assessment	100.00			

SCHEDULE OF MAINTENANCE
To Maintain M&J Carter Drain 4 as per Engineers Report Dated April 15th, 1968

Conc.	Lot or Part	Affected Hect.	Roll No.	Owner	Benefit	Outlet	Total	Equivalent Ha.
<u>Agricultural Lands</u>								
8 ECR	E 1/2 Lot 4 & Lot 5	2.90	000-050-026	Denys Farms Inc	40.00	5.95	45.95	2.90
	Lot 6	12.53	000-050-027	Denys Farms Inc	10.00	25.72	35.72	12.53
	Lot 7	7.93	000-050-029	Denys Farms Inc	-	12.17	12.17	5.93
					50.00	43.84	93.84	
<u>Municipal Lands</u>								
	Godkin Road	0.58		Municipality of North-Middlesex	-	6.16	6.16	3.00
					-	6.16	6.16	
				Total - Agricultural Lands	93.84			
				Total - Municipal Lands	6.16			
				Total Assessment	100.00			

SCHEDULE OF MAINTENANCE

To Maintain Carter-Thompson Drain A-1 as per Engineers Report Dated April 15th, 1968

Conc.	Lot or Part	Affected Hect.	Roll No.	Owner	Benefit	Outlet	Total	Equivalent Ha.
<u>Agricultural Lands</u>								
8 WCR	W 1/2 Lot 2	4.11	000-070-011	A. & S. Thompson	40.00	21.93	61.93	4.11
	E 1/2 Lot 2	0.75	000-070-012	D. Steeper	-	8.00	8.00	0.75
					40.00	29.93	69.93	
<u>Non-Agricultural Lands</u>								
8 WCR	Pt. W 1/2 Lot 2	0.32	000-070-011-01	R. Beggs & S. Perrow	-	6.83	6.83	0.64
					-	6.83	6.83	
<u>Municipal Lands</u>								
	McGilvary Drive	0.31		County of Middlesex	10.00	13.24	23.24	1.24
					10.00	13.24	23.24	
				Total - Agricultural Lands	69.93			
				Total - Non - Agricultural Lands	6.83			
				Total - Municipal Lands	23.24			
				Total Assessment	100.00			

SCHEDULE OF MAINTENANCE

To Maintain Carter-Thompson Drain A as per Engineers Report Dated April 15th, 1968

Conc.	Lot or Part	Affected Hect.	Roll No.	Owner	Benefit	Outlet	Total	Equivalent Ha.
<u>Agricultural Lands</u>								
8	Lot 4	2.94	000-070-009	D. & M. Ritchie	11.71	-	11.71	2.94
WCR	Lot 3	14.55	000-070-010	C. Carter	25.46	14.21	39.67	14.55
	W 1/2 Lot 2	5.22	000-070-011	A. & S. Thompson	12.82	20.21	33.03	5.22
	E 1/2 Lot 2	0.95	000-070-012	D. Steeper	-	3.68	3.68	0.95
					49.99	38.10	88.09	
<u>Non-Agricultural Lands</u>								
8 WCR	Pt. W 1/2 Lot 2	0.32	000-070-011-01	R. Beggs & S. Perrow	-	2.48	2.48	0.64
					-	2.48	2.48	
<u>Municipal Lands</u>								
	McGilvary Drive	0.78		County of Middlesex	-	9.43	9.43	3.12
					-	9.43	9.43	
				Total - Agricultural Lands	88.09			
				Total - Non - Agricultural Lands	2.48			
				Total - Municipal Lands	9.43			
				Total Assessment	100.00			

SCHEDULE OF MAINTENANCE

To Maintain Carter-Thompson Drain B as per Engineers Report Dated April 15th, 1968

Conc.	Lot or Part	Affected Hect.	Roll No.	Owner	Benefit	Outlet	Total	Equivalent Ha.
<u>Agricultural Lands</u>								
8	Lot 3	3.21	000-070-010	C. Carter	40.00	8.17	48.17	3.21
WCR	W 1/2 Lot 2	2.57	000-070-011	A. & S. Thompson	10.00	6.54	16.54	2.57
	E 1/2 Lot 2	4.98	000-070-012	D. Steeper	-	12.68	12.68	4.98
	Lot 1	7.32	000-070-013	Denys Farms Inc	-	18.64	18.64	7.32
					50.00	46.03	96.03	
<u>Municipal Lands</u>								
	McGilvary Drive	0.39		County of Middlesex	-	3.97	3.97	1.56
					-	3.97	3.97	
				Total - Agricultural Lands	96.03			
				Total - Municipal Lands	3.97			
				Total Assessment	100.00			

SCHEDULE OF MAINTENANCE

To Maintain Carter-Thompson Drain C as per Engineers Report Dated April 15th, 1968

Conc.	Lot or Part	Affected Hect.	Roll No.	Owner	Benefit	Outlet	Total	Equivalent Ha.
<u>Agricultural Lands</u>								
8 WCR	Lot 3	3.55	000-070-010	C. Carter	40.00	34.74	74.74	3.55
					40.00	34.74	74.74	
<u>Municipal Lands</u>								
	McGilvary Drive	0.13		County of Middlesex	10.00	15.26	25.26	0.52
					10.00	15.26	25.26	
				Total - Agricultural Lands	74.74			
				Total - Municipal Lands	25.26			
				Total Assessment	100.00			

SCHEDULE OF MAINTENANCE

To Maintain Carter-Thompson Drain D as per Engineers Report Dated April 15th, 1968

Conc.	Lot or Part	Affected Hect.	Roll No.	Owner	Benefit	Outlet	Total	Equivalent Ha.
<u>Agricultural Lands</u>								
8 WCR	Lot 4	4.67	000-070-009	D. & M. Ritchie	24.06	6.36	30.42	4.67
	Lot 3	9.71	000-070-010	C. Carter	25.93	32.57	58.50	9.71
	W 1/2 Lot 2	0.13	000-070-011	A. & S. Thompson	-	0.44	0.44	0.13
7 WCR	Lot 2	0.33	000-060-078	G. Ritchie	-	1.11	1.11	0.33
	Lot 3	2.84	000-060-079	Bradley Masschellin Farms Ltd	-	9.53	9.53	2.84
					49.99	50.01	100.00	
				Total - Agricultural Lands	<u>100.00</u>			
				Total Assessment	100.00			

SCHEDULE OF MAINTENANCE

To Maintain Carter-Thompson Drain E as per Engineers Report Dated April 15th, 1968

Conc.	Lot or Part	Affected Hect.	Roll No.	Owner	Benefit	Outlet	Total	Equivalent Ha.
<u>Agricultural Lands</u>								
8	Lot 3	10.04	000-070-010	C. Carter	28.92	7.28	36.20	10.04
WCR	W 1/2 Lot 2	7.14	000-070-011	A. & S. Thompson	16.08	8.30	24.38	7.14
	E 1/2 Lot 2	5.00	000-070-012	D. Steeper	5.00	5.81	10.81	5.00
	Lot 1	8.86	000-070-013	Denys Farms Inc	-	10.30	10.30	8.86
8 ECR	Lot 1	1.15	000-050-022	C. & J. Mollard	-	1.34	1.34	1.15
7 ECR	Lot 1	2.27	000-040-086	Porkhill Farms Ltd	-	2.64	2.64	2.27
7 WCR	Lot 2	3.95	000-060-078	G. Ritchie	-	4.59	4.59	3.95
					50.00	40.26	90.26	
<u>Non Agricultural Lands</u>								
7 ECR	Pt Lot 1 Conc 7 & Conc 8 ECR	7.29	000-040-087	S. & L. Smith	-	6.36	6.36	5.47
					-	6.36	6.36	
<u>Municipal Lands</u>								
	Grieves Road	0.97		Municipality of North-Middlesex	-	3.38	3.38	2.91
					-	3.38	3.38	
				Total - Agricultural Lands	90.26			
				Total - Non - Agricultural Lands	6.36			
				Total - Municipal Lands	3.38			
				Total Assessment	100.00			

SCHEDULE OF MAINTENANCE

To Maintain Carter-Thompson Drain Branch F as per Engineers Report Dated April 15th, 1968

Conc.	Lot or Part	Affected Hect.	Roll No.	Owner	Benefit	Outlet	Total	Equivalent Ha.
<u>Agricultural Lands</u>								
8	Lot 3	1.47	000-070-010	C. Carter	40.00	28.71	68.71	1.47
WCR	W 1/2 Lot 2	1.09	000-070-011	A. & S. Thompson	10.00	21.29	31.29	1.09
					50.00	50.00	100.00	
			Total - Agricultural Lands		100.00			
			Total Assessment		100.00			

SCHEDULE OF MAINTENANCE

To Maintain Carter-Thompson Drain G as per Engineers Report Dated April 15th, 1968

Conc.	Lot or Part	Affected Hect.	Roll No.	Owner	Benefit	Outlet	Total	Equivalent Ha.
<u>Agricultural Lands</u>								
8	W 1/2 Lot 2	2.39	000-070-011	A. & S. Thompson	40.00	27.73	67.73	2.39
WCR	E 1/2 Lot 2	1.86	000-070-012	D. Steeper	10.00	21.57	31.57	1.86
	Lot 1	0.06	000-070-013	Denys Farms Inc	-	0.70	0.70	0.06
					50.00	50.00	100.00	
			Total - Agricultural Lands		<u>100.00</u>			
			Total Assessment		100.00			

SCHEDULE OF MAINTENANCE

To Maintain Carter-Thompson Drain H as per Engineers Report Dated April 15th, 1968

Conc.	Lot or Part	Affected Hect.	Roll No.	Owner	Benefit	Outlet	Total	Equivalent Ha.
<u>Agricultural Lands</u>								
8 WCR	W 1/2 Lot 2	1.98	000-070-011	A. & S. Thompson	40.00	26.68	66.68	1.98
7 WCR	Lot 2	1.73	000-060-078	G. Ritchie	10.00	23.32	33.32	1.73
					50.00	50.00	100.00	
				Total - Agricultural Lands	100.00			
				Total Assessment	100.00			

SCHEDULE OF MAINTENANCE

To Maintain Carter-Thompson Drain K as per Engineers Report Dated April 15th, 1968

Conc.	Lot or Part	Affected Hect.	Roll No.	Owner	Benefit	Outlet	Total	Equivalent Ha.
<u>Agricultural Lands</u>								
8 WCR	Lot 3	2.09	000-070-010	C. Carter	50.00	27.28	77.28	2.09
7 WCR	Lot 3	0.87	000-060-079	Bradley Masschellin Farms Ltd	-	22.72	22.72	0.87
					50.00	50.00	100.00	
			Total - Agricultural Lands		<u>100.00</u>			
			Total Assessment		100.00			

SCHEDULE OF MAINTENANCE

To Maintain Carter-Thompson Drain L as per Engineers Report Dated April 15th, 1968

Conc.	Lot or Part	Affected Hect.	Roll No.	Owner	Benefit	Outlet	Total	Equivalent Ha.
<u>Agricultural Lands</u>								
8 WCR	Lot 3	1.39	000-070-010	C. Carter	50.00	50.00	100.00	1.39
					50.00	50.00	100.00	
			Total - Agricultural Lands		100.00			
			Total Assessment		100.00			

SCHEDULE OF MAINTENANCE

To Maintain Prance Drain from Ausable River to Prance Road as per applicable Engineers Reports

Conc.	Lot or Part	Affected Hect.	Roll No.	Owner	Benefit	Outlet	Total	Equivalent Ha.
<u>Agricultural Lands</u>								
7	Lot 1	6.27	000-040-086	Porkhill Farms Ltd	-	0.11	0.11	6.27
ECR	W 1/2 Lot 2	3.24	000-040-085	B. & M. Ritchie	-	0.06	0.06	3.24
	E 1/2 Lot 2	0.81	000-040-084	Roelands Farms Parkhill Ltd.	-	0.01	0.01	0.81
	Lot 4	2.43	000-040-081	W. & C. Toonen	-	0.04	0.04	2.43
	Lot 6	6.07	000-040-079	Denys Farms Inc	-	0.11	0.11	6.07
8	Lot 1	33.59	000-050-022	C. & J. Mollard	-	0.59	0.59	33.59
ECR	Lot 2	40.47	000-050-023	A. McFalls	-	0.71	0.71	40.47
	W 1/2 Lot 3	20.23	000-050-024	A. & B. McFalls	-	0.36	0.36	20.23
	E 1/2 Lot 3	20.23	000-050-024-01	S. & L. Rees	-	0.36	0.36	20.23
	E 1/2 Lot 4 & Lot 5	60.70	000-050-026	Denys Farms Inc	-	1.07	1.07	60.70
	Lot 6	40.21	000-050-027	Denys Farms Inc	-	0.71	0.71	40.21
	Lot 7	20.23	000-050-029	Denys Farms Inc	-	0.36	0.36	20.23
	Lot 8	4.86	000-050-030	J. Denys	-	0.09	0.09	4.86
7	Lot 2	4.96	000-060-078	G. Ritchie	-	0.09	0.09	4.96
WCR	Lot 3	2.84	000-060-079	Bradley Masschellin Farms Ltd	-	0.05	0.05	2.84
8	Lot 1	40.47	000-070-013	Denys Farms Inc	-	0.71	0.71	40.47
WCR	E 1/2 Lot 2	20.23	000-070-012	D. Steeper	-	0.36	0.36	20.23
	W 1/2 Lot 2	19.91	000-070-011	A. & S. Thompson	-	0.35	0.35	19.91
	Lot 3	40.47	000-070-010	C. Carter	-	0.71	0.71	40.47
	Lot 4	34.80	000-070-009	D. & M. Ritchie	-	0.61	0.61	34.80
	E 1/2 Lot 5	16.59	000-070-008	D. & M. Pork Inc.	-	0.29	0.29	16.59
	W 1/2 Lot 5	17.00	000-070-007	R. McFalls	-	0.30	0.30	17.00
	Lot 6 & E 1/2 Lot 7	44.51	000-070-006	N. & L. Eagleson	-	0.79	0.79	44.51
	W 1/2 Lot 7	12.14	000-070-005	R. & J. Turner	-	0.21	0.21	12.14
	E 1/2 Lot 8	12.14	000-070-004	J. & R. Turner	-	0.21	0.21	12.14
	W 1/2 Lot 8	12.14	000-070-003	J. & E. Turner	-	0.21	0.21	12.14
	N 1/2 Lot 11 & E 1/2 Lot 12	27.52	000-060-116	Dalgetta Farms Inc.	-	0.49	0.49	27.52

Conc.	Lot or Part	Affected Hect.	Roll No.	Owner	Benefit	Outlet	Total	Equivalent Ha.
	W 1/2 Lot 12	11.33	000-060-115	R. & J. Turner	-	0.20	0.20	11.33
	E 1/2 Lot 13	12.14	000-060-114	K. & R. Eagleson	-	0.21	0.21	12.14
	W 1/2 Lot 13	14.16	00-060-113-01	1633552 Ontario Inc.	-	0.25	0.25	14.16
	Lot 14	28.33	000-060-113	1633552 Ontario Inc.	-	0.50	0.50	28.33
	Lot 15	30.35	000-060-112	1633552 Ontario Inc.	-	0.54	0.54	30.35
	S 1/2 Lot 16	10.12	000-060-111	1633552 Ontario Inc.	-	0.18	0.18	10.12
	N 1/2 Lot 16	20.23	000-060-110	1633552 Ontario Inc.	-	0.36	0.36	20.23
	Lot 17	30.35	000-060-109	2717338 Ontario Inc.	-	0.54	0.54	30.35
	Lot 18	30.35	000-060-108	R L Masschelein Farms Inc.	-	0.54	0.54	30.35
	Lot 19	32.37	000-060-107	R L Masschelein Farms Inc.	-	0.57	0.57	32.37
	Lot 20	32.37	000-060-106	R. Masschelein	-	0.57	0.57	32.37
	Lot 21 & Pt. E 1/2 Lot 22	43.70	000-060-105	Knight Eagle Farms Inc.	10.48	0.77	11.25	43.70
	W 1/2 Lot 22 & Pt. E 1/2 Lot 22	23.07	000-060-103	Knight Eagle Farms Inc.	4.73	0.33	5.06	23.07
16	Pt. Lot 15	0.80	000-050-091	M. & F. Roelands	-	0.01	0.01	0.80
17	S 1/2 Lot 12	6.07	000-050-076	G. Thompson	-	0.11	0.11	6.07
	Lot 13	26.30	000-050-077	Volcrest Investments Inc	-	0.46	0.46	26.30
	Lot 14	40.47	000-050-078	Denys Farms Inc	-	0.71	0.71	40.47
	Lot 15	30.83	000-050-079	Denys Farms Inc	-	0.54	0.54	30.83
18	Lot 12	10.11	000-050-036	M. Young	-	0.18	0.18	10.11
	Lot 13	27.51	000-050-035	G. & J. Jongeneel	-	0.49	0.49	27.51
	Lot 14	42.89	000-050-034-01	G. & J. Jongeneel	-	0.76	0.76	42.89
	Pt. Lot 14	10.92	000-050-034	E. & L. Post	-	0.19	0.19	10.92
19	Pt Lot 13	29.13	000-050-019	E. & S. Bladek	-	0.51	0.51	29.13
20	Lot 11	23.07	000-070-016	D & M Pork Inc.	-	0.41	0.41	23.07
	W 1/2 Lot 12	27.92	000-070-015	A. Thompson & C. Dixon	-	0.49	0.49	27.92
	E 1/2 Lot 12	21.85	000-070-014	E. Hodgins	-	0.39	0.39	21.85
21	Lot 10	20.23	000-070-048	H. Roellgen	-	0.36	0.36	20.23
	E 1/2 Lot 11	37.23	000-070-049	D. & C. Steeper	-	0.66	0.66	37.23
	W 1/2 Lot 11	17.00	000-070-050	M. Ritchie	-	0.30	0.30	17.00

Conc.	Lot or Part	Affected Hect.	Roll No.	Owner	Benefit	Outlet	Total	Equivalent Ha.
22	Lot 8	6.07	000-070-056	C. & K. Eagleson	-	0.11	0.11	6.07
	Lot 9	22.25	000-070-056-10	Marandy Farms Inc.	-	0.39	0.39	22.25
	Lot 10	36.42	000-070-055	Denys Farms Inc	-	0.64	0.64	36.42
	Pt. Lot 10	6.87	000-070-054	N. & L. Eagleson	-	0.12	0.12	6.87
	Pt. Lot 10	2.83	000-070-054-50	N. Lee & J. Carabott-Lee	-	0.05	0.05	2.83
	Pt. Lot 10	3.03	000-070-052	J. & E. Turner	-	0.05	0.05	3.03
23	S 1/2 Lot 7	4.08	000-070-087-01	B. Woodburn	-	0.07	0.07	4.08
	N 1/2 Lot 8	6.88	000-070-088	N. & L. Eagleson	-	0.12	0.12	6.88
	S 1/2 Lot 8	12.14	000-070-089	M. & M. Kazuk	-	0.21	0.21	12.14
	Lot 9	44.51	000-070-090	J. & E. Turner	-	0.79	0.79	44.51
24	Lot 6	8.10	000-070-094	E. & G. Bullock	-	0.14	0.14	8.10
	Lot 9	29.34	000-070-092	Dalgetta Farms Inc.	-	0.52	0.52	29.34
25	E 1/2 Lot 6	10.12	000-070-107-01	Lagerwerf's Greenway Acres c/o J.	-	0.11	0.11	10.12
	W 1/2 Lot 6	14.16	000-070-106	Dalgetta Farms Inc.	-	0.16	0.16	14.16
	W 1/2 Lot 7	28.73	000-070-109	Dalgetta Farms Inc.	-	0.34	0.34	28.73
	E 1/2 Lot 7	28.73	000-070-108	1633552 Ontario Inc.	-	0.36	0.36	28.73
26	S 1/2 Lot 4	1.77	000-070-113	R. & L. Masschelein	-	0.01	0.01	1.77
	Pt. Lot 5	22.53	000-070-112	J. & D. Mclinchey	-	0.27	0.27	22.53
	Pt. Lot 5	21.65	000-070-111	J. & D. Mclinchey	-	0.26	0.26	21.65
	Pt. Lot 5	29.34	000-070-110	Mitchell Swine Ltd.	-	0.36	0.36	29.34
27	Lot 4	16.18	000-070-118	D. & B. Mclinchey	-	0.18	0.18	16.18
	Pt. Lot 5	10.11	000-070-117	J. & D. Mclinchey	-	0.15	0.15	10.11
	Pt. Lot 5	51.16	000-070-116	J. & D. Mclinchey	-	0.60	0.60	51.16
28	Lot 2	3.00	000-070-127	M. & L. Eagleson	-	0.03	0.03	3.00
	Lot 3	8.80	000-070-128	Dietrich farms ltd	12.86	0.04	12.90	8.80
	Pt. Lot 3	10.68	000-070-129	T. Shaw	4.73	0.13	4.86	10.68
	Lot 4, 5, 6, 7, 8	0.00	000-060-122	Hugh J Dietrich Farms Ltd	12.86	-	12.86	0.00
Ausable	Lot 3	0.00	000-070-132	Dietrich farms ltd	9.69	-	9.69	0.00
	Lot 4	0.00	000-060-129	Hugh J Dietrich Farms Ltd	9.69	-	9.69	0.00
					65.04	28.30	93.34	

Conc.	Lot or Part	Affected Hect.	Roll No.	Owner	Benefit	Outlet	Total	Equivalent Ha.
<u>Non-Agricultural Lands</u>								
7 ECR	Pt Lot 1 Conc 7 & Conc 8 ECR	10.47	000-040-087	S. & L. Smith	-	0.14	0.14	7.85
8 ECR	W 1/2 Lot 4	20.23	000-050-025	C. Smith	-	0.27	0.27	15.17
	Pt. Lot 7	0.02	000-050-028	Municipality of North Middlesex	-	0.01	0.01	0.04
8 WCR	Pt. W 1/2 Lot 2	0.32	000-070-011-01	R. Beggs & S. Perrow	-	0.01	0.01	0.64
	N 1/2 Lot 9 & 10	36.42	000-070-002	Trillium Wood Trailer Camp	-	0.64	0.64	36.42
	Pt Lot 11	1.18	000-060-116-02	D. Baltessen	-	0.04	0.04	2.36
17	Pt Lot 15	1.08	000-050-082	Municipality of North Middlesex	-	0.04	0.04	2.16
18	Pt. Lot 14	2.22	000-050-033	A. Campbell & H. Law	-	0.08	0.08	4.44
19	Lot 11 & Lot 12 & W 1/2 Lot 13	59.49	000-050-016	Ausable Bayfield Conservation Authority	-	0.79	0.79	44.62
	Pt. Lot 12	10.12	000-050-017	Municipality of North Middlesex	-	0.36	0.36	20.24
	Pt. Lot 13	2.51	000-050-019-01	D. & E. Rees	-	0.09	0.09	5.02
22	Pt. Lot 10	1.82	000-070-053	H. Jans	-	0.06	0.06	3.64
23	Pt. Lot 9	7.80	000-070-091-01	J. Garay & C. Quintanilla-Garay	-	0.10	0.10	5.85
	Pt. Lot 9	2.01	000-070-091-02	J. Baltessen	-	0.01	0.01	1.51
	Pt. Lot 9	0.82	000-070-091-04	M. Lincy & J. Jobin	-	0.01	0.01	0.62
	Pt. Lot 9	0.87	000-070-091-05	L. & L. Ritchie	-	0.01	0.01	0.65
24	Lot 7 & Lot 8	63.04	000-070-093	Ausable Bayfield Conservation Authority	-	0.83	0.83	47.28
26	Pt. S 1/2 Lot 4	0.26	000-070-113-01	D. McInchey	-	0.01	0.01	0.52
27	Pt. Lot 5	0.10	000-070-116-05	D. McInchey	-	0.01	0.01	0.20
					-	3.51	3.50	

Conc.	Lot or Part	Affected Hect.	Roll No.	Owner	Benefit	Outlet	Total	Equivalent Ha.
<u>Municipal Lands</u>								
	Grand Bend Road	7.30		County of Middlesex	-	0.52	0.52	29.20
	McGilvary Drive	14.00		County of Middlesex	-	0.99	0.99	56.00
	Lieury Road	0.80		Municipality of North-Middlesex	-	0.06	0.06	3.20
	Ausable Drive	1.60		Municipality of North-Middlesex	-	0.08	0.08	4.80
	Salem Road	2.00		Municipality of North-Middlesex	-	0.11	0.11	6.00
	Cedar Swamp Road	1.60		Municipality of North-Middlesex	-	0.08	0.08	4.80
	Mark Settlement Drive	16.30		Municipality of North-Middlesex	-	0.73	0.73	48.90
	Godkin Road	2.02		Municipality of North-Middlesex	-	0.11	0.11	6.06
	Grieves Road	2.40		Municipality of North-Middlesex	-	0.13	0.13	7.20
	Harmony Road	1.20		Municipality of North-Middlesex	-	0.06	0.06	3.60
	McInnis Road	1.60		Municipality of North-Middlesex	-	0.08	0.08	4.80
	Prance Road	1.60		Municipality of North-Middlesex	-	0.08	0.08	4.80
	Hutchinson Road	1.60		Municipality of North-Middlesex	-	0.05	0.05	4.80
	Bullock Road	1.60		Municipality of North-Middlesex	-	0.05	0.05	4.80
	Hagmier Road	1.20		Municipality of North-Middlesex	-	0.01	0.01	3.60
	Adare Drive (Unopened ROW)	0.17		Municipality of North-Middlesex	-	0.01	0.01	0.51
	Moray Drive	0.50		Municipality of North-Middlesex	-	0.01	0.01	1.50
					-	3.16	3.16	
				Total - Agricultural Lands	93.34			
				Total - Non - Agricultural Lands	3.50			
				Total - Municipal Lands	3.16			
				Total Assessment	100.00			

SCHEDULE OF MAINTENANCE
To Maintain Prance Drain from Prance Road to McInnis Road as per applicable Engineers Reports

Conc.	Lot or Part	Affected Hect.	Roll No.	Owner	Benefit	Outlet	Total	Equivalent Ha.
<u>Agricultural Lands</u>								
7	Lot 1	6.27	000-040-086	Porkhill Farms Ltd	-	0.13	0.13	6.27
ECR	W 1/2 Lot 2	3.24	000-040-085	B. & M. Ritchie	-	0.07	0.07	3.24
	E 1/2 Lot 2	0.81	000-040-084	Roelands Farms Parkhill Ltd.	-	0.01	0.01	0.81
	Lot 4	2.43	000-040-081	W. & C. Toonen	-	0.05	0.05	2.43
	Lot 6	6.07	000-040-079	Denys Farms Inc	-	0.13	0.13	6.07
8	Lot 1	33.59	000-050-022	C. & J. Mollard	-	0.70	0.70	33.59
ECR	Lot 2	40.47	000-050-023	A. McFalls	-	0.84	0.84	40.47
	W 1/2 Lot 3	20.23	000-050-024	A. & B. McFalls	-	0.42	0.42	20.23
	E 1/2 Lot 3	20.23	000-050-024-01	S. & L. Rees	-	0.42	0.42	20.23
	E 1/2 Lot 4 & Lot 5	60.70	000-050-026	Denys Farms Inc	-	1.27	1.27	60.70
	Lot 6	40.21	000-050-027	Denys Farms Inc	-	0.84	0.84	40.21
	Lot 7	20.23	000-050-029	Denys Farms Inc	-	0.42	0.42	20.23
	Lot 8	4.86	000-050-030	J. Denys	-	0.10	0.10	4.86
7	Lot 2	4.96	000-060-078	G. Ritchie	-	0.10	0.10	4.96
WCR	Lot 3	2.84	000-060-079	Bradley Masschellin Farms Ltd	-	0.06	0.06	2.84
8	Lot 1	40.47	000-070-013	Denys Farms Inc	-	0.84	0.84	40.47
WCR	E 1/2 Lot 2	20.23	000-070-012	D. Steeper	-	0.42	0.42	20.23
	W 1/2 Lot 2	19.91	000-070-011	A. & S. Thompson	-	0.42	0.42	19.91
	Lot 3	40.47	000-070-010	C. Carter	-	0.84	0.84	40.47
	Lot 4	34.80	000-070-009	D. & M. Ritchie	-	0.73	0.73	34.80
	E 1/2 Lot 5	16.59	000-070-008	D. & M. Pork Inc.	-	0.35	0.35	16.59
	W 1/2 Lot 5	17.00	000-070-007	R. McFalls	-	0.35	0.35	17.00
	Lot 6 & E 1/2 Lot 7	44.51	000-070-006	N. & L. Eagleson	-	0.93	0.93	44.51
	W 1/2 Lot 7	12.14	000-070-005	R. & J. Turner	-	0.25	0.25	12.14
	E 1/2 Lot 8	12.14	000-070-004	J. & R. Turner	-	0.25	0.25	12.14
	W 1/2 Lot 8	12.14	000-070-003	J. & E. Turner	-	0.25	0.25	12.14
	N 1/2 Lot 11 & E 1/2 Lot 12	27.52	000-060-116	Dalgetta Farms Inc.	-	0.57	0.57	27.52

Conc.	Lot or Part	Affected Hect.	Roll No.	Owner	Benefit	Outlet	Total	Equivalent Ha.
	W 1/2 Lot 12	11.33	000-060-115	R. & J. Turner	-	0.24	0.24	11.33
	E 1/2 Lot 13	12.14	000-060-114	K. & R. Eagleson	-	0.25	0.25	12.14
	W 1/2 Lot 13	14.16	00-060-113-01	1633552 Ontario Inc.	-	0.30	0.30	14.16
	Lot 14	28.33	000-060-113	1633552 Ontario Inc.	-	0.59	0.59	28.33
	Lot 15	30.35	000-060-112	1633552 Ontario Inc.	-	0.63	0.63	30.35
	S 1/2 Lot 16	10.12	000-060-111	1633552 Ontario Inc.	-	0.21	0.21	10.12
	N 1/2 Lot 16	20.23	000-060-110	1633552 Ontario Inc.	12.43	0.42	12.85	20.23
	Lot 17	30.35	000-060-109	2717338 Ontario Inc.	12.55	0.51	13.06	30.35
	Lot 18	30.35	000-060-108	R L Masschelein Farms Inc.	13.13	0.38	13.51	30.35
	Lot 19	32.37	000-060-107	R L Masschelein Farms Inc.	13.34	0.27	13.61	32.37
	Lot 20	32.37	000-060-106	R. Masschelein	13.58	0.14	13.72	32.37
	Lot 21 & Pt. E 1/2 Lot 22	0.00	000-060-105	Knight Eagle Farms Inc.	-	-	-	0.00
	W 1/2 Lot 22 & Pt. E 1/2 Lot 22	0.00	000-060-103	Knight Eagle Farms Inc.	-	-	-	0.00
16	Pt. Lot 15	0.80	000-050-091	M. & F. Roelands	-	0.01	0.01	0.80
17	S 1/2 Lot 12	6.07	000-050-076	G. Thompson	-	0.13	0.13	6.07
	Lot 13	26.30	000-050-077	Volcrest Investments Inc	-	0.55	0.55	26.30
	Lot 14	40.47	000-050-078	Denys Farms Inc	-	0.84	0.84	40.47
	Lot 15	30.83	000-050-079	Denys Farms Inc	-	0.64	0.64	30.83
18	Lot 12	10.11	000-050-036	M. Young	-	0.21	0.21	10.11
	Lot 13	27.51	000-050-035	G. & J. Jongeneel	-	0.57	0.57	27.51
	Lot 14	42.89	000-050-034-01	G. & J. Jongeneel	-	0.90	0.90	42.89
	Pt. Lot 14	10.92	000-050-034	E. & L. Post	-	0.23	0.23	10.92
19	Pt Lot 13	29.13	000-050-019	E. & S. Bladdek	-	0.61	0.61	29.13
20	Lot 11	23.07	000-070-016	D & M Pork Inc.	-	0.48	0.48	23.07
	W 1/2 Lot 12	27.92	000-070-015	A. Thompson & C. Dixon	-	0.58	0.58	27.92
	E 1/2 Lot 12	21.85	000-070-014	E. Hodgins	-	0.46	0.46	21.85
21	Lot 10	20.23	000-070-048	H. Roellgen	-	0.42	0.42	20.23
	E 1/2 Lot 11	37.23	000-070-049	D. & C. Steeper	-	0.78	0.78	37.23
	W 1/2 Lot 11	17.00	000-070-050	M. Ritchie	-	0.35	0.35	17.00

Conc.	Lot or Part	Affected Hect.	Roll No.	Owner	Benefit	Outlet	Total	Equivalent Ha.
22	Lot 8	6.07	000-070-056	C. & K. Eagleson	-	0.13	0.13	6.07
	Lot 9	22.25	000-070-056-10	Marandy Farms Inc.	-	0.46	0.46	22.25
	Lot 10	36.42	000-070-055	Denys Farms Inc	-	0.76	0.76	36.42
	Pt. Lot 10	6.87	000-070-054	N. & L. Eagleson	-	0.14	0.14	6.87
	Pt. Lot 10	2.83	000-070-054-50	N. Lee & J. Carabott-Lee	-	0.06	0.06	2.83
	Pt. Lot 10	3.03	000-070-052	J. & E. Turner	-	0.06	0.06	3.03
23	S 1/2 Lot 7	4.08	000-070-087-01	B. Woodburn	-	0.09	0.09	4.08
	N 1/2 Lot 8	6.88	000-070-088	N. & L. Eagleson	-	0.14	0.14	6.88
	S 1/2 Lot 8	12.14	000-070-089	M. & M. Kazuk	-	0.25	0.25	12.14
	Lot 9	44.51	000-070-090	J. & E. Turner	-	0.93	0.93	44.51
24	Lot 6	8.10	000-070-094	E. & G. Bullock	-	0.17	0.17	8.10
	Lot 9	29.34	000-070-092	Dalgetta Farms Inc.	-	0.61	0.61	29.34
25	E 1/2 Lot 6	0.00	000-070-107-01	Lagerwerf's Greenway Acres c/o J.	-	-	-	0.00
	W 1/2 Lot 6	0.00	000-070-106	Dalgetta Farms Inc.	-	-	-	0.00
	W 1/2 Lot 7	2.43	000-070-109	Dalgetta Farms Inc.	-	0.05	0.05	2.43
	E 1/2 Lot 7	6.48	000-070-108	1633552 Ontario Inc.	-	0.14	0.14	6.48
26	S 1/2 Lot 4	0.00	000-070-113	R. & L. Masschelein	-	-	-	0.00
	Pt. Lot 5	2.99	000-070-112	J. & D. McInchey	-	0.03	0.03	2.99
	Pt. Lot 5	2.91	000-070-111	J. & D. McInchey	-	0.04	0.04	2.91
	Pt. Lot 5	5.87	000-070-110	Mitchell Swine Ltd.	-	0.10	0.10	5.87
27	Lot 4	0.00	000-070-118	D. & B. McInchey	-	-	-	0.00
	Pt. Lot 5	0.00	000-070-117	J. & D. McInchey	-	-	-	0.00
	Pt. Lot 5	4.72	000-070-116	J. & D. McInchey	-	0.03	0.03	4.72
28	Lot 2	0.00	000-070-127	M. & L. Eagleson	-	-	-	0.00
	Lot 3	0.00	000-070-128	Dietrich farms ltd	-	-	-	0.00
	Pt. Lot 3	0.00	000-070-129	T. Shaw	-	-	-	0.00
	Lot 4, 5, 6, 7, 8	0.00	000-060-122	Hugh J Dietrich Farms Ltd	-	-	-	0.00
Ausable	Lot 3	0.00	000-070-132	Dietrich farms ltd	-	-	-	0.00
	Lot 4	0.00	000-060-129	Hugh J Dietrich Farms Ltd	-	-	-	0.00
					65.03	27.65	92.68	

Conc.	Lot or Part	Affected Hect.	Roll No.	Owner	Benefit	Outlet	Total	Equivalent Ha.
<u>Non-Agricultural Lands</u>								
7 ECR	Pt Lot 1 Conc 7 & Conc 8 ECR	10.47	000-040-087	S. & L. Smith	-	0.16	0.16	7.85
8 ECR	W 1/2 Lot 4	20.23	000-050-025	C. Smith	-	0.32	0.32	15.17
	Pt. Lot 7	0.02	000-050-028	Municipality of North Middlesex	-	0.01	0.01	0.04
8 WCR	Pt. W 1/2 Lot 2	0.32	000-070-011-01	R. Beggs & S. Perrow	-	0.01	0.01	0.64
	N 1/2 Lot 9 & 10	36.42	000-070-002	Trillium Wood Trailer Camp	-	0.76	0.76	36.42
	Pt Lot 11	1.18	000-060-116-02	D. Baltessen	-	0.05	0.05	2.36
17	Pt Lot 15	1.08	000-050-082	Municipality of North Middlesex	-	0.05	0.05	2.16
18	Pt. Lot 14	2.22	000-050-033	A. Campbell & H. Law	-	0.09	0.09	4.44
19	Lot 11 & Lot 12 & W 1/2 Lot 13	59.49	000-050-016	Ausable Bayfield Conservation Authority	-	0.93	0.93	44.62
	Pt. Lot 12	10.12	000-050-017	Municipality of North Middlesex	-	0.42	0.42	20.24
	Pt. Lot 13	2.51	000-050-019-01	D. & E. Rees	-	0.10	0.10	5.02
22	Pt. Lot 10	1.82	000-070-053	H. Jans	-	0.08	0.08	3.64
23	Pt. Lot 9	7.80	000-070-091-01	J. Garay & C. Quintanilla-Garay	-	0.12	0.12	5.85
	Pt. Lot 9	2.01	000-070-091-02	J. Baltessen	-	0.01	0.01	1.51
	Pt. Lot 9	0.82	000-070-091-04	M. Lincy & J. Jobin	-	0.01	0.01	0.62
	Pt. Lot 9	0.87	000-070-091-05	L. & L. Ritchie	-	0.01	0.01	0.65
24	Lot 7 & Lot 8	63.04	000-070-093	Ausable Bayfield Conservation Authority	-	0.99	0.99	47.28
26	Pt. S 1/2 Lot 4	0.00	000-070-113-01	D. McInchey	-	-	-	0.00
27	Pt. Lot 5	0.00	000-070-116-05	D. McInchey	-	-	-	0.00
					-	4.12	4.11	

Conc.	Lot or Part	Affected Hect.	Roll No.	Owner	Benefit	Outlet	Total	Equivalent Ha.
<u>Municipal Lands</u>								
	Grand Bend Road	7.30		County of Middlesex	-	0.61	0.61	29.20
	McGilvary Drive	14.00		County of Middlesex	-	1.17	1.17	56.00
	Lieury Road	0.80		Municipality of North-Middlesex	-	0.07	0.07	3.20
	Ausable Drive	1.60		Municipality of North-Middlesex	-	0.10	0.10	4.80
	Salem Road	2.00		Municipality of North-Middlesex	-	0.13	0.13	6.00
	Cedar Swamp Road	1.60		Municipality of North-Middlesex	-	0.10	0.10	4.80
	Mark Settlement Drive	12.30		Municipality of North-Middlesex	-	0.52	0.52	36.90
	Godkin Road	2.02		Municipality of North-Middlesex	-	0.13	0.13	6.06
	Grieves Road	2.40		Municipality of North-Middlesex	-	0.15	0.15	7.20
	Harmony Road	1.20		Municipality of North-Middlesex	-	0.08	0.08	3.60
	McInnis Road	1.60		Municipality of North-Middlesex	-	0.12	0.12	4.80
	Prance Road	0.00		Municipality of North-Middlesex	-	-	-	0.00
	Hutchinson Road	0.00		Municipality of North-Middlesex	-	-	-	0.00
	Bullock Road	0.00		Municipality of North-Middlesex	-	-	-	0.00
	Hagmier Road	0.00		Municipality of North-Middlesex	-	-	-	0.00
	Adare Drive (Unopened ROW)	0.00		Municipality of North-Middlesex	-	-	-	0.00
	Moray Drive	0.50		Municipality of North-Middlesex	-	0.03	0.03	1.50
					-	3.21	3.21	
				Total - Agricultural Lands		92.68		
				Total - Non - Agricultural Lands		4.11		
				Total - Municipal Lands		3.21		
				Total Assessment		100.00		

SCHEDULE OF MAINTENANCE

To Maintain Prance Drain from McInnis Road to Harmony Road as per applicable Engineers Reports

Conc.	Lot or Part	Affected Hect.	Roll No.	Owner	Benefit	Outlet	Total	Equivalent Ha.
<u>Agricultural Lands</u>								
7	Lot 1	6.27	000-040-086	Porkhill Farms Ltd	-	0.15	0.15	6.27
ECR	W 1/2 Lot 2	3.24	000-040-085	B. & M. Ritchie	-	0.08	0.08	3.24
	E 1/2 Lot 2	0.81	000-040-084	Roelands Farms Parkhill Ltd.	-	0.01	0.01	0.81
	Lot 4	2.43	000-040-081	W. & C. Toonen	-	0.06	0.06	2.43
	Lot 6	6.07	000-040-079	Denys Farms Inc	-	0.14	0.14	6.07
8	Lot 1	33.59	000-050-022	C. & J. Mollard	-	0.79	0.79	33.59
ECR	Lot 2	40.47	000-050-023	A. McFalls	-	0.95	0.95	40.47
	W 1/2 Lot 3	20.23	000-050-024	A. & B. McFalls	-	0.47	0.47	20.23
	E 1/2 Lot 3	20.23	000-050-024-01	S. & L. Rees	-	0.47	0.47	20.23
	E 1/2 Lot 4 & Lot 5	60.70	000-050-026	Denys Farms Inc	-	1.43	1.43	60.70
	Lot 6	40.21	000-050-027	Denys Farms Inc	-	0.94	0.94	40.21
	Lot 7	20.23	000-050-029	Denys Farms Inc	-	0.47	0.47	20.23
	Lot 8	4.86	000-050-030	J. Denys	-	0.11	0.11	4.86
7	Lot 2	4.96	000-060-078	G. Ritchie	-	0.12	0.12	4.96
WCR	Lot 3	2.84	000-060-079	Bradley Masschellin Farms Ltd	-	0.07	0.07	2.84
8	Lot 1	40.47	000-070-013	Denys Farms Inc	-	0.95	0.95	40.47
WCR	E 1/2 Lot 2	20.23	000-070-012	D. Steeper	-	0.47	0.47	20.23
	W 1/2 Lot 2	19.91	000-070-011	A. & S. Thompson	-	0.47	0.47	19.91
	Lot 3	40.47	000-070-010	C. Carter	-	0.95	0.95	40.47
	Lot 4	34.80	000-070-009	D. & M. Ritchie	-	0.82	0.82	34.80
	E 1/2 Lot 5	16.59	000-070-008	D. & M. Pork Inc.	-	0.39	0.39	16.59
	W 1/2 Lot 5	17.00	000-070-007	R. McFalls	-	0.40	0.40	17.00
	Lot 6 & E 1/2 Lot 7	44.51	000-070-006	N. & L. Eagleson	-	1.04	1.04	44.51
	W 1/2 Lot 7	12.14	000-070-005	R. & J. Turner	-	0.29	0.29	12.14
	E 1/2 Lot 8	12.14	000-070-004	J. & R. Turner	-	0.29	0.29	12.14
	W 1/2 Lot 8	12.14	000-070-003	J. & E. Turner	-	0.29	0.29	12.14
	N 1/2 Lot 11 & E 1/2 Lot 12	27.52	000-060-116	Dalgetta Farms Inc.	20.89	0.65	21.54	27.52

Conc.	Lot or Part	Affected Hect.	Roll No.	Owner	Benefit	Outlet	Total	Equivalent Ha.
	W 1/2 Lot 12	11.33	000-060-115	R. & J. Turner	7.18	0.18	7.36	11.33
	E 1/2 Lot 13	12.14	000-060-114	K. & R. Eagleson	6.23	0.16	6.39	12.14
	W 1/2 Lot 13	14.16	00-060-113-01	1633552 Ontario Inc.	6.26	0.15	6.41	14.16
	Lot 14	28.33	000-060-113	1633552 Ontario Inc.	12.12	0.24	12.36	28.33
	Lot 15	30.35	000-060-112	1633552 Ontario Inc.	12.32	0.13	12.45	30.35
	S 1/2 Lot 16	0.00	000-060-111	1633552 Ontario Inc.	-	-	-	0.00
	N 1/2 Lot 16	0.00	000-060-110	1633552 Ontario Inc.	-	-	-	0.00
	Lot 17	0.00	000-060-109	2717338 Ontario Inc.	-	-	-	0.00
	Lot 18	0.00	000-060-108	R L Masschelein Farms Inc.	-	-	-	0.00
	Lot 19	0.00	000-060-107	R L Masschelein Farms Inc.	-	-	-	0.00
	Lot 20	0.00	000-060-106	R. Masschelein	-	-	-	0.00
	Lot 21 & Pt. E 1/2 Lot 22	0.00	000-060-105	Knight Eagle Farms Inc.	-	-	-	0.00
	W 1/2 Lot 22 & Pt. E 1/2 Lot 22	0.00	000-060-103	Knight Eagle Farms Inc.	-	-	-	0.00
16	Pt. Lot 15	0.80	000-050-091	M. & F. Roelands	-	0.02	0.02	0.80
17	S 1/2 Lot 12	6.07	000-050-076	G. Thompson	-	0.14	0.14	6.07
	Lot 13	26.30	000-050-077	Volcrest Investments Inc	-	0.62	0.62	26.30
	Lot 14	40.47	000-050-078	Denys Farms Inc	-	0.95	0.95	40.47
	Lot 15	30.83	000-050-079	Denys Farms Inc	-	0.72	0.72	30.83
18	Lot 12	10.11	000-050-036	M. Young	-	0.24	0.24	10.11
	Lot 13	27.51	000-050-035	G. & J. Jongeneel	-	0.65	0.65	27.51
	Lot 14	42.89	000-050-034-01	G. & J. Jongeneel	-	1.01	1.01	42.89
	Pt. Lot 14	10.92	000-050-034	E. & L. Post	-	0.26	0.26	10.92
19	Pt Lot 13	29.13	000-050-019	E. & S. Bladek	-	0.68	0.68	29.13
20	Lot 11	23.07	000-070-016	D & M Pork Inc.	-	0.54	0.54	23.07
	W 1/2 Lot 12	27.92	000-070-015	A. Thompson & C. Dixon	-	0.66	0.66	27.92
	E 1/2 Lot 12	21.85	000-070-014	E. Hodgins	-	0.51	0.51	21.85
21	Lot 10	20.23	000-070-048	H. Roellgen	-	0.47	0.47	20.23
	E 1/2 Lot 11	37.23	000-070-049	D. & C. Steeper	-	0.87	0.87	37.23
	W 1/2 Lot 11	17.00	000-070-050	M. Ritchie	-	0.40	0.40	17.00

Conc.	Lot or Part	Affected Hect.	Roll No.	Owner	Benefit	Outlet	Total	Equivalent Ha.
22	Lot 8	6.07	000-070-056	C. & K. Eagleson	-	0.14	0.14	6.07
	Lot 9	22.25	000-070-056-10	Marandy Farms Inc.	-	0.52	0.52	22.25
	Lot 10	36.42	000-070-055	Denys Farms Inc	-	0.86	0.86	36.42
	Pt. Lot 10	6.87	000-070-054	N. & L. Eagleson	-	0.16	0.16	6.87
	Pt. Lot 10	2.83	000-070-054-50	N. Lee & J. Carabott-Lee	-	0.07	0.07	2.83
	Pt. Lot 10	3.03	000-070-052	J. & E. Turner	-	0.07	0.07	3.03
23	S 1/2 Lot 7	4.08	000-070-087-01	B. Woodburn	-	0.10	0.10	4.08
	N 1/2 Lot 8	6.88	000-070-088	N. & L. Eagleson	-	0.16	0.16	6.88
	S 1/2 Lot 8	12.14	000-070-089	M. & M. Kazuk	-	0.29	0.29	12.14
	Lot 9	44.51	000-070-090	J. & E. Turner	-	1.04	1.04	44.51
24	Lot 6	8.10	000-070-094	E. & G. Bullock	-	0.19	0.19	8.10
	Lot 9	29.34	000-070-092	Dalgetta Farms Inc.	-	0.69	0.69	29.34
25	E 1/2 Lot 6	0.00	000-070-107-01	Lagerwerf's Greenway Acres c/o J.	-	-	-	0.00
	W 1/2 Lot 6	0.00	000-070-106	Dalgetta Farms Inc.	-	-	-	0.00
	W 1/2 Lot 7	1.23	000-070-109	Dalgetta Farms Inc.	-	0.01	0.01	1.23
	E 1/2 Lot 7	6.48	000-070-108	1633552 Ontario Inc.	-	0.06	0.06	6.48
26	S 1/2 Lot 4	0.00	000-070-113	R. & L. Masschelein	-	-	-	0.00
	Pt. Lot 5	0.00	000-070-112	J. & D. Mclinchey	-	-	-	0.00
	Pt. Lot 5	0.00	000-070-111	J. & D. Mclinchey	-	-	-	0.00
	Pt. Lot 5	0.00	000-070-110	Mitchell Swine Ltd.	-	-	-	0.00
27	Lot 4	0.00	000-070-118	D. & B. Mclinchey	-	-	-	0.00
	Pt. Lot 5	0.00	000-070-117	J. & D. Mclinchey	-	-	-	0.00
	Pt. Lot 5	0.00	000-070-116	J. & D. Mclinchey	-	-	-	0.00
28	Lot 2	0.00	000-070-127	M. & L. Eagleson	-	-	-	0.00
	Lot 3	0.00	000-070-128	Dietrich farms ltd	-	-	-	0.00
	Pt. Lot 3	0.00	000-070-129	T. Shaw	-	-	-	0.00
	Lot 4, 5, 6, 7, 8	0.00	000-060-122	Hugh J Dietrich Farms Ltd	-	-	-	0.00
Ausable	Lot 3	0.00	000-070-132	Dietrich farms ltd	-	-	-	0.00
	Lot 4	0.00	000-060-129	Hugh J Dietrich Farms Ltd	-	-	-	0.00
					65.00	27.23	92.23	

Conc.	Lot or Part	Affected Hect.	Roll No.	Owner	Benefit	Outlet	Total	Equivalent Ha.
<u>Non-Agricultural Lands</u>								
7 ECR	Pt Lot 1 Conc 7 & Conc 8 ECR	10.47	000-040-087	S. & L. Smith	-	0.18	0.18	7.85
8 ECR	W 1/2 Lot 4	20.23	000-050-025	C. Smith	-	0.36	0.36	15.17
	Pt. Lot 7	0.02	000-050-028	Municipality of North Middlesex	-	0.01	0.01	0.04
8 WCR	Pt. W 1/2 Lot 2	0.32	000-070-011-01	R. Beggs & S. Perrow	-	0.01	0.01	0.64
	N 1/2 Lot 9 & 10	36.42	000-070-002	Trillium Wood Trailer Camp	-	0.86	0.86	36.42
	Pt Lot 11	1.18	000-060-116-02	D. Baltessen	-	0.06	0.06	2.36
17	Pt Lot 15	1.08	000-050-082	Municipality of North Middlesex	-	0.05	0.05	2.16
18	Pt. Lot 14	2.22	000-050-033	A. Campbell & H. Law	-	0.10	0.10	4.44
19	Lot 11 & Lot 12 & W 1/2 Lot 13	59.49	000-050-016	Ausable Bayfield Conservation Authority	-	1.05	1.05	44.62
	Pt. Lot 12	10.12	000-050-017	Municipality of North Middlesex	-	0.48	0.48	20.24
	Pt. Lot 13	2.51	000-050-019-01	D. & E. Rees	-	0.12	0.12	5.02
22	Pt. Lot 10	1.82	000-070-053	H. Jans	-	0.09	0.09	3.64
23	Pt. Lot 9	7.80	000-070-091-01	J. Garay & C. Quintanilla-Garay	-	0.14	0.14	5.85
	Pt. Lot 9	2.01	000-070-091-02	J. Baltessen	-	0.01	0.01	1.51
	Pt. Lot 9	0.82	000-070-091-04	M. Lincy & J. Jobin	-	0.01	0.01	0.62
	Pt. Lot 9	0.87	000-070-091-05	L. & L. Ritchie	-	0.01	0.01	0.65
24	Lot 7 & Lot 8	63.04	000-070-093	Ausable Bayfield Conservation Authority	-	1.11	1.11	47.28
26	Pt. S 1/2 Lot 4	0.00	000-070-113-01	D. McInchey	-	-	-	0.00
27	Pt. Lot 5	0.00	000-070-116-05	D. McInchey	-	-	-	0.00
					-	4.65	4.64	

Conc.	Lot or Part	Affected Hect.	Roll No.	Owner	Benefit	Outlet	Total	Equivalent Ha.
<u>Municipal Lands</u>								
	Grand Bend Road	7.30		County of Middlesex	-	0.69	0.69	29.20
	McGilvary Drive	14.00		County of Middlesex	-	1.31	1.31	56.00
	Lieury Road	0.80		Municipality of North-Middlesex	-	0.08	0.08	3.20
	Ausable Drive	1.60		Municipality of North-Middlesex	-	0.11	0.11	4.80
	Salem Road	2.00		Municipality of North-Middlesex	-	0.14	0.14	6.00
	Cedar Swamp Road	1.60		Municipality of North-Middlesex	-	0.11	0.11	4.80
	Mark Settlement Drive	17.70		Municipality of North-Middlesex	-	0.26	0.26	53.10
	Godkin Road	2.02		Municipality of North-Middlesex	-	0.14	0.14	6.06
	Grieves Road	2.40		Municipality of North-Middlesex	-	0.17	0.17	7.20
	Harmony Road	1.20		Municipality of North-Middlesex	-	0.08	0.08	3.60
	McInnis Road	0.00		Municipality of North-Middlesex	-	-	-	0.00
	Prance Road	0.00		Municipality of North-Middlesex	-	-	-	0.00
	Hutchinson Road	0.00		Municipality of North-Middlesex	-	-	-	0.00
	Bullock Road	0.00		Municipality of North-Middlesex	-	-	-	0.00
	Hagmier Road	0.00		Municipality of North-Middlesex	-	-	-	0.00
	Adare Drive (Unopened ROW)	0.00		Municipality of North-Middlesex	-	-	-	0.00
	Moray Drive	0.50		Municipality of North-Middlesex	-	0.04	0.04	1.50
					-	3.13	3.13	
				Total - Agricultural Lands	92.23			
				Total - Non - Agricultural Lands	4.64			
				Total - Municipal Lands	3.13			
				Total Assessment	100.00			

SCHEDULE OF MAINTENANCE

To Maintain Prance Drain from Harmony Road to Grand Bend Road as per applicable Engineers Reports

Conc.	Lot or Part	Affected Hect.	Roll No.	Owner	Benefit	Outlet	Total	Equivalent Ha.
<u>Agricultural Lands</u>								
7	Lot 1	6.27	000-040-086	Porkhill Farms Ltd	-	0.18	0.18	6.27
ECR	W 1/2 Lot 2	3.24	000-040-085	B. & M. Ritchie	-	0.09	0.09	3.24
	E 1/2 Lot 2	0.81	000-040-084	Roelands Farms Parkhill Ltd.	-	0.01	0.01	0.81
	Lot 4	2.43	000-040-081	W. & C. Toonen	-	0.07	0.07	2.43
	Lot 6	6.07	000-040-079	Denys Farms Inc	-	0.17	0.17	6.07
8	Lot 1	33.59	000-050-022	C. & J. Mollard	-	0.97	0.97	33.59
ECR	Lot 2	40.47	000-050-023	A. McFalls	-	1.17	1.17	40.47
	W 1/2 Lot 3	20.23	000-050-024	A. & B. McFalls	-	0.58	0.58	20.23
	E 1/2 Lot 3	20.23	000-050-024-01	S. & L. Rees	-	0.58	0.58	20.23
	E 1/2 Lot 4 & Lot 5	60.70	000-050-026	Denys Farms Inc	-	1.75	1.75	60.70
	Lot 6	40.21	000-050-027	Denys Farms Inc	-	1.16	1.16	40.21
	Lot 7	20.23	000-050-029	Denys Farms Inc	-	0.58	0.58	20.23
	Lot 8	4.86	000-050-030	J. Denys	-	0.14	0.14	4.86
7	Lot 2	4.96	000-060-078	G. Ritchie	-	0.14	0.14	4.96
WCR	Lot 3	2.84	000-060-079	Bradley Masschellin Farms Ltd	-	0.08	0.08	2.84
8	Lot 1	40.47	000-070-013	Denys Farms Inc	-	1.17	1.17	40.47
WCR	E 1/2 Lot 2	20.23	000-070-012	D. Steeper	-	0.58	0.58	20.23
	W 1/2 Lot 2	19.91	000-070-011	A. & S. Thompson	-	0.57	0.57	19.91
	Lot 3	40.47	000-070-010	C. Carter	-	1.17	1.17	40.47
	Lot 4	34.80	000-070-009	D. & M. Ritchie	-	1.00	1.00	34.80
	E 1/2 Lot 5	16.59	000-070-008	D. & M. Pork Inc.	-	0.48	0.48	16.59
	W 1/2 Lot 5	17.00	000-070-007	R. McFalls	-	0.49	0.49	17.00
	Lot 6 & E 1/2 Lot 7	44.51	000-070-006	N. & L. Eagleson	7.00	1.10	8.10	44.51
	W 1/2 Lot 7	12.14	000-070-005	R. & J. Turner	7.06	0.26	7.32	12.14
	E 1/2 Lot 8	12.14	000-070-004	J. & R. Turner	8.98	0.22	9.20	12.14
	W 1/2 Lot 8	12.14	000-070-003	J. & E. Turner	-	0.17	0.17	12.14
	N 1/2 Lot 11 & E 1/2 Lot 12	0.00	000-060-116	Dalgetta Farms Inc.	-	-	-	0.00

Conc.	Lot or Part	Affected Hect.	Roll No.	Owner	Benefit	Outlet	Total	Equivalent Ha.
	W 1/2 Lot 12	0.00	000-060-115	R. & J. Turner	-	-	-	0.00
	E 1/2 Lot 13	0.00	000-060-114	K. & R. Eagleson	-	-	-	0.00
	W 1/2 Lot 13	0.00	00-060-113-01	1633552 Ontario Inc.	-	-	-	0.00
	Lot 14	0.00	000-060-113	1633552 Ontario Inc.	-	-	-	0.00
	Lot 15	0.00	000-060-112	1633552 Ontario Inc.	-	-	-	0.00
	S 1/2 Lot 16	0.00	000-060-111	1633552 Ontario Inc.	-	-	-	0.00
	N 1/2 Lot 16	0.00	000-060-110	1633552 Ontario Inc.	-	-	-	0.00
	Lot 17	0.00	000-060-109	2717338 Ontario Inc.	-	-	-	0.00
	Lot 18	0.00	000-060-108	R L Masschelein Farms Inc.	-	-	-	0.00
	Lot 19	0.00	000-060-107	R L Masschelein Farms Inc.	-	-	-	0.00
	Lot 20	0.00	000-060-106	R. Masschelein	-	-	-	0.00
	Lot 21 & Pt. E 1/2 Lot 22	0.00	000-060-105	Knight Eagle Farms Inc.	-	-	-	0.00
	W 1/2 Lot 22 & Pt. E 1/2 Lot 22	0.00	000-060-103	Knight Eagle Farms Inc.	-	-	-	0.00
16	Pt. Lot 15	0.80	000-050-091	M. & F. Roelands	-	0.02	0.02	0.80
17	S 1/2 Lot 12	6.07	000-050-076	G. Thompson	-	0.17	0.17	6.07
	Lot 13	26.30	000-050-077	Volcrest Investments Inc	-	0.76	0.76	26.30
	Lot 14	40.47	000-050-078	Denys Farms Inc	-	1.17	1.17	40.47
	Lot 15	30.83	000-050-079	Denys Farms Inc	-	0.89	0.89	30.83
18	Lot 12	10.11	000-050-036	M. Young	-	0.29	0.29	10.11
	Lot 13	27.51	000-050-035	G. & J. Jongeneel	-	0.79	0.79	27.51
	Lot 14	42.89	000-050-034-01	G. & J. Jongeneel	-	1.24	1.24	42.89
	Pt. Lot 14	10.92	000-050-034	E. & L. Post	-	0.31	0.31	10.92
19	Pt Lot 13	29.13	000-050-019	E. & S. Bladek	-	0.84	0.84	29.13
20	Lot 11	23.07	000-070-016	D & M Pork Inc.	-	0.66	0.66	23.07
	W 1/2 Lot 12	27.92	000-070-015	A. Thompson & C. Dixon	-	0.80	0.80	27.92
	E 1/2 Lot 12	21.85	000-070-014	E. Hodgins	-	0.63	0.63	21.85
21	Lot 10	20.23	000-070-048	H. Roellgen	-	0.58	0.58	20.23
	E 1/2 Lot 11	37.23	000-070-049	D. & C. Steeper	-	1.07	1.07	37.23
	W 1/2 Lot 11	17.00	000-070-050	M. Ritchie	-	0.49	0.49	17.00

Conc.	Lot or Part	Affected Hect.	Roll No.	Owner	Benefit	Outlet	Total	Equivalent Ha.
22	Lot 8	6.07	000-070-056	C. & K. Eagleson	-	0.17	0.17	6.07
	Lot 9	22.25	000-070-056-10	Marandy Farms Inc.	-	0.64	0.64	22.25
	Lot 10	36.42	000-070-055	Denys Farms Inc	-	1.04	1.04	36.42
	Pt. Lot 10	6.87	000-070-054	N. & L. Eagleson	0.74	0.15	0.89	6.87
	Pt. Lot 10	2.83	000-070-054-50	N. Lee & J. Carabott-Lee	8.48	0.08	8.56	2.83
	Pt. Lot 10	3.03	000-070-052	J. & E. Turner	1.18	0.04	1.22	3.03
23	S 1/2 Lot 7	4.08	000-070-087-01	B. Woodburn	-	0.02	0.02	4.08
	N 1/2 Lot 8	6.88	000-070-088	N. & L. Eagleson	-	0.03	0.03	6.88
	S 1/2 Lot 8	12.14	000-070-089	M. & M. Kazuk	-	0.06	0.06	12.14
	Lot 9	44.51	000-070-090	J. & E. Turner	-	0.22	0.22	44.51
24	Lot 6	0.00	000-070-094	E. & G. Bullock	-	-	-	0.00
	Lot 9	0.00	000-070-092	Dalgetta Farms Inc.	-	-	-	0.00
25	E 1/2 Lot 6	0.00	000-070-107-01	Lagerwerf's Greenway Acres c/o J.	-	-	-	0.00
	W 1/2 Lot 6	0.00	000-070-106	Dalgetta Farms Inc.	-	-	-	0.00
	W 1/2 Lot 7	0.00	000-070-109	Dalgetta Farms Inc.	-	-	-	0.00
	E 1/2 Lot 7	0.00	000-070-108	1633552 Ontario Inc.	-	-	-	0.00
26	S 1/2 Lot 4	0.00	000-070-113	R. & L. Masschelein	-	-	-	0.00
	Pt. Lot 5	0.00	000-070-112	J. & D. Mclinchey	-	-	-	0.00
	Pt. Lot 5	0.00	000-070-111	J. & D. Mclinchey	-	-	-	0.00
	Pt. Lot 5	0.00	000-070-110	Mitchell Swine Ltd.	-	-	-	0.00
27	Lot 4	0.00	000-070-118	D. & B. Mclinchey	-	-	-	0.00
	Pt. Lot 5	0.00	000-070-117	J. & D. Mclinchey	-	-	-	0.00
	Pt. Lot 5	0.00	000-070-116	J. & D. Mclinchey	-	-	-	0.00
28	Lot 2	0.00	000-070-127	M. & L. Eagleson	-	-	-	0.00
	Lot 3	0.00	000-070-128	Dietrich farms ltd	-	-	-	0.00
	Pt. Lot 3	0.00	000-070-129	T. Shaw	-	-	-	0.00
	Lot 4, 5, 6, 7, 8	0.00	000-060-122	Hugh J Dietrich Farms Ltd	-	-	-	0.00
Ausable	Lot 3	0.00	000-070-132	Dietrich farms ltd	-	-	-	0.00
	Lot 4	0.00	000-060-129	Hugh J Dietrich Farms Ltd	-	-	-	0.00
					33.44	28.04	61.48	

Conc.	Lot or Part	Affected Hect.	Roll No.	Owner	Benefit	Outlet	Total	Equivalent Ha.
<u>Non-Agricultural Lands</u>								
7 ECR	Pt Lot 1 Conc 7 & Conc 8 ECR	10.47	000-040-087	S. & L. Smith	-	0.23	0.23	7.85
8 ECR	W 1/2 Lot 4	20.23	000-050-025	C. Smith	-	0.44	0.44	15.17
	Pt. Lot 7	0.02	000-050-028	Municipality of North Middlesex	-	0.01	0.01	0.04
8 WCR	Pt. W 1/2 Lot 2	0.32	000-070-011-01	R. Beggs & S. Perrow	-	0.01	0.01	0.64
	N 1/2 Lot 9 & 10	36.42	000-070-002	Trillium Wood Trailer Camp	10.73	0.48	11.21	36.42
	Pt Lot 11	0.00	000-060-116-02	D. Baltessen	-	-	-	0.00
17	Pt Lot 15	1.08	000-050-082	Municipality of North Middlesex	-	0.06	0.06	2.16
18	Pt. Lot 14	2.22	000-050-033	A. Campbell & H. Law	-	0.13	0.13	4.44
19	Lot 11 & Lot 12 & W 1/2 Lot 13	59.49	000-050-016	Ausable Bayfield Conservation Authority	-	1.28	1.28	44.62
	Pt. Lot 12	10.12	000-050-017	Municipality of North Middlesex	-	0.58	0.58	20.24
	Pt. Lot 13	2.51	000-050-019-01	D. & E. Rees	-	0.14	0.14	5.02
22	Pt. Lot 10	1.82	000-070-053	H. Jans	-	0.10	0.10	3.64
23	Pt. Lot 9	7.80	000-070-091-01	J. Garay & C. Quintanilla-Garay	19.35	0.04	19.39	5.85
	Pt. Lot 9	2.01	000-070-091-02	J. Baltessen	1.51	0.01	1.52	1.51
	Pt. Lot 9	0.82	000-070-091-04	M. Lincy & J. Jobin	-	0.01	0.01	0.62
	Pt. Lot 9	0.87	000-070-091-05	L. & L. Ritchie	-	0.01	0.01	0.65
24	Lot 7 & Lot 8	0.00	000-070-093	Ausable Bayfield Conservation Authority	-	-	-	0.00
26	Pt. S 1/2 Lot 4	0.00	000-070-113-01	D. McInchey	-	-	-	0.00
27	Pt. Lot 5	0.00	000-070-116-05	D. McInchey	-	-	-	0.00
					31.59	3.53	35.11	

Conc.	Lot or Part	Affected Hect.	Roll No.	Owner	Benefit	Outlet	Total	Equivalent Ha.
<u>Municipal Lands</u>								
	Grand Bend Road	7.30		County of Middlesex	-	0.84	0.84	29.20
	McGilvary Drive	14.00		County of Middlesex	-	1.61	1.61	56.00
	Lieury Road	0.80		Municipality of North-Middlesex	-	0.09	0.09	3.20
	Ausable Drive	1.60		Municipality of North-Middlesex	-	0.14	0.14	4.80
	Salem Road	2.00		Municipality of North-Middlesex	-	0.17	0.17	6.00
	Cedar Swamp Road	1.60		Municipality of North-Middlesex	-	0.14	0.14	4.80
	Mark Settlement Drive	0.00		Municipality of North-Middlesex	-	-	-	0.00
	Godkin Road	2.02		Municipality of North-Middlesex	-	0.17	0.17	6.06
	Grieves Road	2.40		Municipality of North-Middlesex	-	0.21	0.21	7.20
	Harmony Road	0.00		Municipality of North-Middlesex	-	-	-	0.00
	McInnis Road	0.00		Municipality of North-Middlesex	-	-	-	0.00
	Prance Road	0.00		Municipality of North-Middlesex	-	-	-	0.00
	Hutchinson Road	0.00		Municipality of North-Middlesex	-	-	-	0.00
	Bullock Road	0.00		Municipality of North-Middlesex	-	-	-	0.00
	Hagmier Road	0.00		Municipality of North-Middlesex	-	-	-	0.00
	Adare Drive (Unopened ROW)	0.00		Municipality of North-Middlesex	-	-	-	0.00
	Moray Drive	0.50		Municipality of North-Middlesex	-	0.04	0.04	1.50
					-	3.41	3.41	
				Total - Agricultural Lands	61.48			
				Total - Non - Agricultural Lands	35.11			
				Total - Municipal Lands	3.41			
				Total Assessment	100.00			

SCHEDULE OF MAINTENANCE

To Maintain Prance Drain from Grand Bend Road to Grieves Road as per applicable Engineers Reports

Conc.	Lot or Part	Affected Hect.	Roll No.	Owner	Benefit	Outlet	Total	Equivalent Ha.
<u>Agricultural Lands</u>								
7	Lot 1	6.27	000-040-086	Porkhill Farms Ltd	-	0.24	0.24	6.27
ECR	W 1/2 Lot 2	3.24	000-040-085	B. & M. Ritchie	-	0.16	0.16	3.24
	E 1/2 Lot 2	0.81	000-040-084	Roelands Farms Parkhill Ltd.	-	0.04	0.04	0.81
	Lot 4	2.43	000-040-081	W. & C. Toonen	-	0.12	0.12	2.43
	Lot 6	6.07	000-040-079	Denys Farms Inc	-	0.30	0.30	6.07
8	Lot 1	33.59	000-050-022	C. & J. Mollard	-	1.65	1.65	33.59
ECR	Lot 2	40.47	000-050-023	A. McFalls	-	2.03	2.03	40.47
	W 1/2 Lot 3	20.23	000-050-024	A. & B. McFalls	-	1.01	1.01	20.23
	E 1/2 Lot 3	20.23	000-050-024-01	S. & L. Rees	-	1.01	1.01	20.23
	E 1/2 Lot 4 & Lot 5	60.70	000-050-026	Denys Farms Inc	-	3.04	3.04	60.70
	Lot 6	40.21	000-050-027	Denys Farms Inc	-	2.01	2.01	40.21
	Lot 7	20.23	000-050-029	Denys Farms Inc	-	1.01	1.01	20.23
	Lot 8	4.86	000-050-030	J. Denys	-	0.24	0.24	4.86
7	Lot 2	4.96	000-060-078	G. Ritchie	-	0.11	0.11	4.96
WCR	Lot 3	2.84	000-060-079	Bradley Masschellin Farms Ltd	-	0.05	0.05	2.84
8	Lot 1	40.47	000-070-013	Denys Farms Inc	10.86	1.55	12.41	40.47
WCR	E 1/2 Lot 2	20.23	000-070-012	D. Steeper	6.93	0.60	7.53	20.23
	W 1/2 Lot 2	19.91	000-070-011	A. & S. Thompson	7.88	0.44	8.32	19.91
	Lot 3	40.47	000-070-010	C. Carter	10.86	0.72	11.58	40.47
	Lot 4	34.80	000-070-009	D. & M. Ritchie	12.28	0.59	12.87	34.80
	E 1/2 Lot 5	16.59	000-070-008	D. & M. Pork Inc.	6.51	0.17	6.68	16.59
	W 1/2 Lot 5	17.00	000-070-007	R. McFalls	7.55	0.10	7.65	17.00
	Lot 6 & E 1/2 Lot 7	0.00	000-070-006	N. & L. Eagleson	-	-	-	0.00
	W 1/2 Lot 7	0.00	000-070-005	R. & J. Turner	-	-	-	0.00
	E 1/2 Lot 8	0.00	000-070-004	J. & R. Turner	-	-	-	0.00
	W 1/2 Lot 8	0.00	000-070-003	J. & E. Turner	-	-	-	0.00
	N 1/2 Lot 11 & E 1/2 Lot 12	0.00	000-060-116	Dalgetta Farms Inc.	-	-	-	0.00

Conc.	Lot or Part	Affected Hect.	Roll No.	Owner	Benefit	Outlet	Total	Equivalent Ha.
	W 1/2 Lot 12	0.00	000-060-115	R. & J. Turner	-	-	-	0.00
	E 1/2 Lot 13	0.00	000-060-114	K. & R. Eagleson	-	-	-	0.00
	W 1/2 Lot 13	0.00	00-060-113-01	1633552 Ontario Inc.	-	-	-	0.00
	Lot 14	0.00	000-060-113	1633552 Ontario Inc.	-	-	-	0.00
	Lot 15	0.00	000-060-112	1633552 Ontario Inc.	-	-	-	0.00
	S 1/2 Lot 16	0.00	000-060-111	1633552 Ontario Inc.	-	-	-	0.00
	N 1/2 Lot 16	0.00	000-060-110	1633552 Ontario Inc.	-	-	-	0.00
	Lot 17	0.00	000-060-109	2717338 Ontario Inc.	-	-	-	0.00
	Lot 18	0.00	000-060-108	R L Masschelein Farms Inc.	-	-	-	0.00
	Lot 19	0.00	000-060-107	R L Masschelein Farms Inc.	-	-	-	0.00
	Lot 20	0.00	000-060-106	R. Masschelein	-	-	-	0.00
	Lot 21 & Pt. E 1/2 Lot 22	0.00	000-060-105	Knight Eagle Farms Inc.	-	-	-	0.00
	W 1/2 Lot 22 & Pt. E 1/2 Lot 22	0.00	000-060-103	Knight Eagle Farms Inc.	-	-	-	0.00
16	Pt. Lot 15	0.80	000-050-091	M. & F. Roelands	-	0.04	0.04	0.80
17	S 1/2 Lot 12	6.07	000-050-076	G. Thompson	-	0.30	0.30	6.07
	Lot 13	26.30	000-050-077	Volcrest Investments Inc	-	1.32	1.32	26.30
	Lot 14	40.47	000-050-078	Denys Farms Inc	-	2.03	2.03	40.47
	Lot 15	30.83	000-050-079	Denys Farms Inc	-	1.54	1.54	30.83
18	Lot 12	10.11	000-050-036	M. Young	-	0.51	0.51	10.11
	Lot 13	27.51	000-050-035	G. & J. Jongeneel	-	1.38	1.38	27.51
	Lot 14	42.89	000-050-034-01	G. & J. Jongeneel	-	2.15	2.15	42.89
	Pt. Lot 14	10.92	000-050-034	E. & L. Post	-	0.55	0.55	10.92
19	Pt Lot 13	29.13	000-050-019	E. & S. Bladek	-	1.42	1.42	29.13
20	Lot 11	23.07	000-070-016	D & M Pork Inc.	-	0.01	0.01	23.07
	W 1/2 Lot 12	27.92	000-070-015	A. Thompson & C. Dixon	-	0.03	0.03	27.92
	E 1/2 Lot 12	21.85	000-070-014	E. Hodgins	-	0.03	0.03	21.85
21	Lot 10	20.23	000-070-048	H. Roellgen	-	0.01	0.01	20.23
	E 1/2 Lot 11	37.23	000-070-049	D. & C. Steeper	-	0.13	0.13	37.23
	W 1/2 Lot 11	17.00	000-070-050	M. Ritchie	-	0.03	0.03	17.00

Conc.	Lot or Part	Affected Hect.	Roll No.	Owner	Benefit	Outlet	Total	Equivalent Ha.
22	Lot 8	0.00	000-070-056	C. & K. Eagleson	-	-	-	0.00
	Lot 9	0.00	000-070-056-10	Marandy Farms Inc.	-	-	-	0.00
	Lot 10	0.00	000-070-055	Denys Farms Inc	-	-	-	0.00
	Pt. Lot 10	0.00	000-070-054	N. & L. Eagleson	-	-	-	0.00
	Pt. Lot 10	0.00	000-070-054-50	N. Lee & J. Carabott-Lee	-	-	-	0.00
	Pt. Lot 10	0.00	000-070-052	J. & E. Turner	-	-	-	0.00
23	S 1/2 Lot 7	0.00	000-070-087-01	B. Woodburn	-	-	-	0.00
	N 1/2 Lot 8	0.00	000-070-088	N. & L. Eagleson	-	-	-	0.00
	S 1/2 Lot 8	0.00	000-070-089	M. & M. Kazuk	-	-	-	0.00
	Lot 9	0.00	000-070-090	J. & E. Turner	-	-	-	0.00
24	Lot 6	0.00	000-070-094	E. & G. Bullock	-	-	-	0.00
	Lot 9	0.00	000-070-092	Dalgetta Farms Inc.	-	-	-	0.00
25	E 1/2 Lot 6	0.00	000-070-107-01	Lagerwerf's Greenway Acres c/o J.	-	-	-	0.00
	W 1/2 Lot 6	0.00	000-070-106	Dalgetta Farms Inc.	-	-	-	0.00
	W 1/2 Lot 7	0.00	000-070-109	Dalgetta Farms Inc.	-	-	-	0.00
	E 1/2 Lot 7	0.00	000-070-108	1633552 Ontario Inc.	-	-	-	0.00
26	S 1/2 Lot 4	0.00	000-070-113	R. & L. Masschelein	-	-	-	0.00
	Pt. Lot 5	0.00	000-070-112	J. & D. Mclinchey	-	-	-	0.00
	Pt. Lot 5	0.00	000-070-111	J. & D. Mclinchey	-	-	-	0.00
	Pt. Lot 5	0.00	000-070-110	Mitchell Swine Ltd.	-	-	-	0.00
27	Lot 4	0.00	000-070-118	D. & B. Mclinchey	-	-	-	0.00
	Pt. Lot 5	0.00	000-070-117	J. & D. Mclinchey	-	-	-	0.00
	Pt. Lot 5	0.00	000-070-116	J. & D. Mclinchey	-	-	-	0.00
28	Lot 2	0.00	000-070-127	M. & L. Eagleson	-	-	-	0.00
	Lot 3	0.00	000-070-128	Dietrich farms ltd	-	-	-	0.00
	Pt. Lot 3	0.00	000-070-129	T. Shaw	-	-	-	0.00
	Lot 4, 5, 6, 7, 8	0.00	000-060-122	Hugh J Dietrich Farms Ltd	-	-	-	0.00
Ausable	Lot 3	0.00	000-070-132	Dietrich farms ltd	-	-	-	0.00
	Lot 4	0.00	000-060-129	Hugh J Dietrich Farms Ltd	-	-	-	0.00
					62.87	28.67	91.54	

Conc.	Lot or Part	Affected Hect.	Roll No.	Owner	Benefit	Outlet	Total	Equivalent Ha.
<u>Non-Agricultural Lands</u>								
7 ECR	Pt Lot 1 Conc 7 & Conc 8 ECR	10.47	000-040-087	S. & L. Smith	-	0.23	0.23	7.85
8 ECR	W 1/2 Lot 4	20.23	000-050-025	C. Smith	-	0.76	0.76	15.17
	Pt. Lot 7	0.02	000-050-028	Municipality of North Middlesex	-	0.01	0.01	0.04
8 WCR	Pt. W 1/2 Lot 2	0.32	000-070-011-01	R. Beggs & S. Perrow	-	0.01	0.01	0.64
	N 1/2 Lot 9 & 10	0.00	000-070-002	Trillium Wood Trailer Camp	-	-	-	0.00
	Pt Lot 11	0.00	000-060-116-02	D. Baltessen	-	-	-	0.00
17	Pt Lot 15	1.08	000-050-082	Municipality of North Middlesex	-	0.11	0.11	2.16
18	Pt. Lot 14	2.22	000-050-033	A. Campbell & H. Law	-	0.22	0.22	4.44
19	Lot 11 & Lot 12 & W 1/2 Lot 13	59.49	000-050-016	Ausable Bayfield Conservation Authority	-	0.76	0.76	44.62
	Pt. Lot 12	10.12	000-050-017	Municipality of North Middlesex	-	0.30	0.30	20.24
	Pt. Lot 13	2.51	000-050-019-01	D. & E. Rees	-	0.25	0.25	5.02
22	Pt. Lot 10	1.82	000-070-053	H. Jans	2.17	-	2.17	3.64
23	Pt. Lot 9	0.00	000-070-091-01	J. Garay & C. Quintanilla-Garay	-	-	-	0.00
	Pt. Lot 9	0.00	000-070-091-02	J. Baltessen	-	-	-	0.00
	Pt. Lot 9	0.00	000-070-091-04	M. Lincy & J. Jobin	-	-	-	0.00
	Pt. Lot 9	0.00	000-070-091-05	L. & L. Ritchie	-	-	-	0.00
24	Lot 7 & Lot 8	0.00	000-070-093	Ausable Bayfield Conservation Authority	-	-	-	0.00
26	Pt. S 1/2 Lot 4	0.00	000-070-113-01	D. McInchey	-	-	-	0.00
27	Pt. Lot 5	0.00	000-070-116-05	D. McInchey	-	-	-	0.00
					2.17	2.65	4.81	

Conc.	Lot or Part	Affected Hect.	Roll No.	Owner	Benefit	Outlet	Total	Equivalent Ha.
<u>Municipal Lands</u>								
	Grand Bend Road	0.00		County of Middlesex	-	-	-	0.00
	McGilvary Drive	14.00		County of Middlesex	-	2.28	2.28	56.00
	Lieury Road	0.80		Municipality of North-Middlesex	-	0.16	0.16	3.20
	Ausable Drive	1.60		Municipality of North-Middlesex	-	0.24	0.24	4.80
	Salem Road	2.00		Municipality of North-Middlesex	-	0.30	0.30	6.00
	Cedar Swamp Road	1.60		Municipality of North-Middlesex	-	0.01	0.01	4.80
	Mark Settlement Drive	0.00		Municipality of North-Middlesex	-	-	-	0.00
	Godkin Road	2.02		Municipality of North-Middlesex	-	0.30	0.30	6.06
	Grieves Road	2.40		Municipality of North-Middlesex	-	0.36	0.36	7.20
	Harmony Road	0.00		Municipality of North-Middlesex	-	-	-	0.00
	McInnis Road	0.00		Municipality of North-Middlesex	-	-	-	0.00
	Prance Road	0.00		Municipality of North-Middlesex	-	-	-	0.00
	Hutchinson Road	0.00		Municipality of North-Middlesex	-	-	-	0.00
	Bullock Road	0.00		Municipality of North-Middlesex	-	-	-	0.00
	Hagmier Road	0.00		Municipality of North-Middlesex	-	-	-	0.00
	Adare Drive (Unopened ROW)	0.00		Municipality of North-Middlesex	-	-	-	0.00
	Moray Drive	0.50		Municipality of North-Middlesex	-	-	-	1.50
					-	3.65	3.65	
				Total - Agricultural Lands	91.54			
				Total - Non - Agricultural Lands	4.81			
				Total - Municipal Lands	3.65			
				Total Assessment	100.00			

SCHEDULE OF MAINTENANCE

To Maintain Prance Drain from Grieves Road to Salem Road as per applicable Engineers Reports

Conc.	Lot or Part	Affected Hect.	Roll No.	Owner	Benefit	Outlet	Total	Equivalent Ha.
<u>Agricultural Lands</u>								
7	Lot 1	6.27	000-040-086	Porkhill Farms Ltd	-	0.14	0.14	6.27
ECR	W 1/2 Lot 2	3.24	000-040-085	B. & M. Ritchie	-	0.11	0.11	3.24
	E 1/2 Lot 2	0.81	000-040-084	Roelands Farms Parkhill Ltd.	-	0.03	0.03	0.81
	Lot 4	2.43	000-040-081	W. & C. Toonen	-	0.15	0.15	2.43
	Lot 6	6.07	000-040-079	Denys Farms Inc	-	0.41	0.41	6.07
8	Lot 1	33.59	000-050-022	C. & J. Mollard	18.85	0.56	19.41	33.59
ECR	Lot 2	40.47	000-050-023	A. McFalls	17.72	1.40	19.12	40.47
	W 1/2 Lot 3	20.23	000-050-024	A. & B. McFalls	7.41	0.87	8.28	20.23
	E 1/2 Lot 3	20.23	000-050-024-01	S. & L. Rees	16.09	1.24	17.33	20.23
	E 1/2 Lot 4 & Lot 5	60.70	000-050-026	Denys Farms Inc	-	4.10	4.10	60.70
	Lot 6	40.21	000-050-027	Denys Farms Inc	-	2.72	2.72	40.21
	Lot 7	20.23	000-050-029	Denys Farms Inc	-	1.37	1.37	20.23
	Lot 8	4.86	000-050-030	J. Denys	-	0.33	0.33	4.86
7	Lot 2	0.00	000-060-078	G. Ritchie	-	-	-	0.00
WCR	Lot 3	0.00	000-060-079	Bradley Masschellin Farms Ltd	-	-	-	0.00
8	Lot 1	0.00	000-070-013	Denys Farms Inc	-	-	-	0.00
WCR	E 1/2 Lot 2	0.00	000-070-012	D. Steeper	-	-	-	0.00
	W 1/2 Lot 2	0.00	000-070-011	A. & S. Thompson	-	-	-	0.00
	Lot 3	0.00	000-070-010	C. Carter	-	-	-	0.00
	Lot 4	0.00	000-070-009	D. & M. Ritchie	-	-	-	0.00
	E 1/2 Lot 5	0.00	000-070-008	D. & M. Pork Inc.	-	-	-	0.00
	W 1/2 Lot 5	0.00	000-070-007	R. McFalls	-	-	-	0.00
	Lot 6 & E 1/2 Lot 7	0.00	000-070-006	N. & L. Eagleson	-	-	-	0.00
	W 1/2 Lot 7	0.00	000-070-005	R. & J. Turner	-	-	-	0.00
	E 1/2 Lot 8	0.00	000-070-004	J. & R. Turner	-	-	-	0.00
	W 1/2 Lot 8	0.00	000-070-003	J. & E. Turner	-	-	-	0.00
	N 1/2 Lot 11 & E 1/2 Lot 12	0.00	000-060-116	Dalgetta Farms Inc.	-	-	-	0.00

Conc.	Lot or Part	Affected Hect.	Roll No.	Owner	Benefit	Outlet	Total	Equivalent Ha.
	W 1/2 Lot 12	0.00	000-060-115	R. & J. Turner	-	-	-	0.00
	E 1/2 Lot 13	0.00	000-060-114	K. & R. Eagleson	-	-	-	0.00
	W 1/2 Lot 13	0.00	00-060-113-01	1633552 Ontario Inc.	-	-	-	0.00
	Lot 14	0.00	000-060-113	1633552 Ontario Inc.	-	-	-	0.00
	Lot 15	0.00	000-060-112	1633552 Ontario Inc.	-	-	-	0.00
	S 1/2 Lot 16	0.00	000-060-111	1633552 Ontario Inc.	-	-	-	0.00
	N 1/2 Lot 16	0.00	000-060-110	1633552 Ontario Inc.	-	-	-	0.00
	Lot 17	0.00	000-060-109	2717338 Ontario Inc.	-	-	-	0.00
	Lot 18	0.00	000-060-108	R L Masschelein Farms Inc.	-	-	-	0.00
	Lot 19	0.00	000-060-107	R L Masschelein Farms Inc.	-	-	-	0.00
	Lot 20	0.00	000-060-106	R. Masschelein	-	-	-	0.00
	Lot 21 & Pt. E 1/2 Lot 22	0.00	000-060-105	Knight Eagle Farms Inc.	-	-	-	0.00
	W 1/2 Lot 22 & Pt. E 1/2 Lot 22	0.00	000-060-103	Knight Eagle Farms Inc.	-	-	-	0.00
16	Pt. Lot 15	0.80	000-050-091	M. & F. Roelands	-	0.05	0.05	0.80
17	S 1/2 Lot 12	6.07	000-050-076	G. Thompson	-	0.41	0.41	6.07
	Lot 13	26.30	000-050-077	Volcrest Investments Inc	-	1.78	1.78	26.30
	Lot 14	40.47	000-050-078	Denys Farms Inc	-	2.73	2.73	40.47
	Lot 15	30.83	000-050-079	Denys Farms Inc	-	2.08	2.08	30.83
18	Lot 12	10.11	000-050-036	M. Young	-	0.68	0.68	10.11
	Lot 13	27.51	000-050-035	G. & J. Jongeneel	-	1.86	1.86	27.51
	Lot 14	42.89	000-050-034-01	G. & J. Jongeneel	-	2.90	2.90	42.89
	Pt. Lot 14	10.92	000-050-034	E. & L. Post	-	0.74	0.74	10.92
19	Pt Lot 13	29.13	000-050-019	E. & S. Bladek	2.51	1.91	4.42	29.13
20	Lot 11	0.00	000-070-016	D & M Pork Inc.	-	-	-	0.00
	W 1/2 Lot 12	0.00	000-070-015	A. Thompson & C. Dixon	-	-	-	0.00
	E 1/2 Lot 12	0.00	000-070-014	E. Hodgins	-	-	-	0.00
21	Lot 10	0.00	000-070-048	H. Roellgen	-	-	-	0.00
	E 1/2 Lot 11	0.00	000-070-049	D. & C. Steeper	-	-	-	0.00
	W 1/2 Lot 11	0.00	000-070-050	M. Ritchie	-	-	-	0.00

Conc.	Lot or Part	Affected Hect.	Roll No.	Owner	Benefit	Outlet	Total	Equivalent Ha.
22	Lot 8	0.00	000-070-056	C. & K. Eagleson	-	-	-	0.00
	Lot 9	0.00	000-070-056-10	Marandy Farms Inc.	-	-	-	0.00
	Lot 10	0.00	000-070-055	Denys Farms Inc	-	-	-	0.00
	Pt. Lot 10	0.00	000-070-054	N. & L. Eagleson	-	-	-	0.00
	Pt. Lot 10	0.00	000-070-054-50	N. Lee & J. Carabott-Lee	-	-	-	0.00
	Pt. Lot 10	0.00	000-070-052	J. & E. Turner	-	-	-	0.00
23	S 1/2 Lot 7	0.00	000-070-087-01	B. Woodburn	-	-	-	0.00
	N 1/2 Lot 8	0.00	000-070-088	N. & L. Eagleson	-	-	-	0.00
	S 1/2 Lot 8	0.00	000-070-089	M. & M. Kazuk	-	-	-	0.00
	Lot 9	0.00	000-070-090	J. & E. Turner	-	-	-	0.00
24	Lot 6	0.00	000-070-094	E. & G. Bullock	-	-	-	0.00
	Lot 9	0.00	000-070-092	Dalgetta Farms Inc.	-	-	-	0.00
25	E 1/2 Lot 6	0.00	000-070-107-01	Lagerwerf's Greenway Acres c/o J.	-	-	-	0.00
	W 1/2 Lot 6	0.00	000-070-106	Dalgetta Farms Inc.	-	-	-	0.00
	W 1/2 Lot 7	0.00	000-070-109	Dalgetta Farms Inc.	-	-	-	0.00
	E 1/2 Lot 7	0.00	000-070-108	1633552 Ontario Inc.	-	-	-	0.00
26	S 1/2 Lot 4	0.00	000-070-113	R. & L. Masschelein	-	-	-	0.00
	Pt. Lot 5	0.00	000-070-112	J. & D. Mclinchey	-	-	-	0.00
	Pt. Lot 5	0.00	000-070-111	J. & D. Mclinchey	-	-	-	0.00
	Pt. Lot 5	0.00	000-070-110	Mitchell Swine Ltd.	-	-	-	0.00
27	Lot 4	0.00	000-070-118	D. & B. Mclinchey	-	-	-	0.00
	Pt. Lot 5	0.00	000-070-117	J. & D. Mclinchey	-	-	-	0.00
	Pt. Lot 5	0.00	000-070-116	J. & D. Mclinchey	-	-	-	0.00
28	Lot 2	0.00	000-070-127	M. & L. Eagleson	-	-	-	0.00
	Lot 3	0.00	000-070-128	Dietrich farms ltd	-	-	-	0.00
	Pt. Lot 3	0.00	000-070-129	T. Shaw	-	-	-	0.00
	Lot 4, 5, 6, 7, 8	0.00	000-060-122	Hugh J Dietrich Farms Ltd	-	-	-	0.00
Ausable	Lot 3	0.00	000-070-132	Dietrich farms ltd	-	-	-	0.00
	Lot 4	0.00	000-060-129	Hugh J Dietrich Farms Ltd	-	-	-	0.00
					62.58	28.57	91.15	

Conc.	Lot or Part	Affected Hect.	Roll No.	Owner	Benefit	Outlet	Total	Equivalent Ha.
<u>Non-Agricultural Lands</u>								
7 ECR	Pt Lot 1 Conc 7 & Conc 8 ECR	3.19	000-040-087	S. & L. Smith	-	0.08	0.08	2.39
8 ECR	W 1/2 Lot 4	20.23	000-050-025	C. Smith	2.42	0.98	3.40	15.17
	Pt. Lot 7	0.02	000-050-028	Municipality of North Middlesex	-	0.01	0.01	0.04
8 WCR	Pt. W 1/2 Lot 2	0.00	000-070-011-01	R. Beggs & S. Perrow	-	-	-	0.00
	N 1/2 Lot 9 & 10	0.00	000-070-002	Trillium Wood Trailer Camp	-	-	-	0.00
	Pt Lot 11	0.00	000-060-116-02	D. Baltessen	-	-	-	0.00
17	Pt Lot 15	1.08	000-050-082	Municipality of North Middlesex	-	0.15	0.15	2.16
18	Pt. Lot 14	2.22	000-050-033	A. Campbell & H. Law	-	0.30	0.30	4.44
19	Lot 11 & Lot 12 & W 1/2 Lot 13	59.49	000-050-016	Ausable Bayfield Conservation Authority	-	0.50	0.50	44.62
	Pt. Lot 12	2.84	000-050-017	Municipality of North Middlesex	-	0.38	0.38	5.68
	Pt. Lot 13	2.51	000-050-019-01	D. & E. Rees	-	0.34	0.34	5.02
22	Pt. Lot 10	0.00	000-070-053	H. Jans	-	-	-	0.00
23	Pt. Lot 9	0.00	000-070-091-01	J. Garay & C. Quintanilla-Garay	-	-	-	0.00
	Pt. Lot 9	0.00	000-070-091-02	J. Baltessen	-	-	-	0.00
	Pt. Lot 9	0.00	000-070-091-04	M. Lincy & J. Jobin	-	-	-	0.00
	Pt. Lot 9	0.00	000-070-091-05	L. & L. Ritchie	-	-	-	0.00
24	Lot 7 & Lot 8	0.00	000-070-093	Ausable Bayfield Conservation Authority	-	-	-	0.00
26	Pt. S 1/2 Lot 4	0.00	000-070-113-01	D. McInchey	-	-	-	0.00
27	Pt. Lot 5	0.00	000-070-116-05	D. McInchey	-	-	-	0.00
					2.42	2.74	5.15	

Conc.	Lot or Part	Affected Hect.	Roll No.	Owner	Benefit	Outlet	Total	Equivalent Ha.
<u>Municipal Lands</u>								
	Grand Bend Road	0.00		County of Middlesex	-	-	-	0.00
	McGilvary Drive	9.32		County of Middlesex	-	2.34	2.34	37.28
	Lieury Road	0.80		Municipality of North-Middlesex	-	0.22	0.22	3.20
	Ausable Drive	1.60		Municipality of North-Middlesex	-	0.32	0.32	4.80
	Salem Road	2.00		Municipality of North-Middlesex	-	0.41	0.41	6.00
	Cedar Swamp Road	0.00		Municipality of North-Middlesex	-	-	-	0.00
	Mark Settlement Drive	0.00		Municipality of North-Middlesex	-	-	-	0.00
	Godkin Road	2.02		Municipality of North-Middlesex	-	0.41	0.41	6.06
	Grieves Road	0.00		Municipality of North-Middlesex	-	-	-	0.00
	Harmony Road	0.00		Municipality of North-Middlesex	-	-	-	0.00
	McInnis Road	0.00		Municipality of North-Middlesex	-	-	-	0.00
	Prance Road	0.00		Municipality of North-Middlesex	-	-	-	0.00
	Hutchinson Road	0.00		Municipality of North-Middlesex	-	-	-	0.00
	Bullock Road	0.00		Municipality of North-Middlesex	-	-	-	0.00
	Hagmier Road	0.00		Municipality of North-Middlesex	-	-	-	0.00
	Adare Drive (Unopened ROW)	0.00		Municipality of North-Middlesex	-	-	-	0.00
	Moray Drive	0.00		Municipality of North-Middlesex	-	-	-	0.00
					-	3.70	3.70	
				Total - Agricultural Lands	91.15			
				Total - Non - Agricultural Lands	5.15			
				Total - Municipal Lands	3.70			
				Total Assessment	100.00			

SCHEDULE OF MAINTENANCE
To Maintain Prance Drain from Salem Road to Top End as per applicable Engineers Reports

Conc.	Lot or Part	Affected Hect.	Roll No.	Owner	Benefit	Outlet	Total	Equivalent Ha.
<u>Agricultural Lands</u>								
7	Lot 1	0.00	000-040-086	Porkhill Farms Ltd	-	-	-	0.00
ECR	W 1/2 Lot 2	0.00	000-040-085	B. & M. Ritchie	-	-	-	0.00
	E 1/2 Lot 2	0.00	000-040-084	Roelands Farms Parkhill Ltd.	-	-	-	0.00
	Lot 4	0.00	000-040-081	W. & C. Toonen	-	-	-	0.00
	Lot 6	6.07	000-040-079	Denys Farms Inc	-	0.07	0.07	6.07
8	Lot 1	0.00	000-050-022	C. & J. Mollard	-	-	-	0.00
ECR	Lot 2	0.00	000-050-023	A. McFalls	-	-	-	0.00
	W 1/2 Lot 3	0.00	000-050-024	A. & B. McFalls	-	-	-	0.00
	E 1/2 Lot 3	0.00	000-050-024-01	S. & L. Rees	-	-	-	0.00
	E 1/2 Lot 4 & Lot 5	60.70	000-050-026	Denys Farms Inc	-	0.68	0.68	60.70
	Lot 6	40.21	000-050-027	Denys Farms Inc	-	0.45	0.45	40.21
	Lot 7	20.23	000-050-029	Denys Farms Inc	-	1.21	1.21	20.23
	Lot 8	4.86	000-050-030	J. Denys	-	0.50	0.50	4.86
7	Lot 2	0.00	000-060-078	G. Ritchie	-	-	-	0.00
WCR	Lot 3	0.00	000-060-079	Bradley Masschellin Farms Ltd	-	-	-	0.00
8	Lot 1	0.00	000-070-013	Denys Farms Inc	-	-	-	0.00
WCR	E 1/2 Lot 2	0.00	000-070-012	D. Steeper	-	-	-	0.00
	W 1/2 Lot 2	0.00	000-070-011	A. & S. Thompson	-	-	-	0.00
	Lot 3	0.00	000-070-010	C. Carter	-	-	-	0.00
	Lot 4	0.00	000-070-009	D. & M. Ritchie	-	-	-	0.00
	E 1/2 Lot 5	0.00	000-070-008	D. & M. Pork Inc.	-	-	-	0.00
	W 1/2 Lot 5	0.00	000-070-007	R. McFalls	-	-	-	0.00
	Lot 6 & E 1/2 Lot 7	0.00	000-070-006	N. & L. Eagleson	-	-	-	0.00
	W 1/2 Lot 7	0.00	000-070-005	R. & J. Turner	-	-	-	0.00
	E 1/2 Lot 8	0.00	000-070-004	J. & R. Turner	-	-	-	0.00
	W 1/2 Lot 8	0.00	000-070-003	J. & E. Turner	-	-	-	0.00
	N 1/2 Lot 11 & E 1/2 Lot 12	0.00	000-060-116	Dalgetta Farms Inc.	-	-	-	0.00

Conc.	Lot or Part	Affected Hect.	Roll No.	Owner	Benefit	Outlet	Total	Equivalent Ha.
	W 1/2 Lot 12	0.00	000-060-115	R. & J. Turner	-	-	-	0.00
	E 1/2 Lot 13	0.00	000-060-114	K. & R. Eagleson	-	-	-	0.00
	W 1/2 Lot 13	0.00	00-060-113-01	1633552 Ontario Inc.	-	-	-	0.00
	Lot 14	0.00	000-060-113	1633552 Ontario Inc.	-	-	-	0.00
	Lot 15	0.00	000-060-112	1633552 Ontario Inc.	-	-	-	0.00
	S 1/2 Lot 16	0.00	000-060-111	1633552 Ontario Inc.	-	-	-	0.00
	N 1/2 Lot 16	0.00	000-060-110	1633552 Ontario Inc.	-	-	-	0.00
	Lot 17	0.00	000-060-109	2717338 Ontario Inc.	-	-	-	0.00
	Lot 18	0.00	000-060-108	R L Masschelein Farms Inc.	-	-	-	0.00
	Lot 19	0.00	000-060-107	R L Masschelein Farms Inc.	-	-	-	0.00
	Lot 20	0.00	000-060-106	R. Masschelein	-	-	-	0.00
	Lot 21 & Pt. E 1/2 Lot 22	0.00	000-060-105	Knight Eagle Farms Inc.	-	-	-	0.00
	W 1/2 Lot 22 & Pt. E 1/2 Lot 22	0.00	000-060-103	Knight Eagle Farms Inc.	-	-	-	0.00
16	Pt. Lot 15	0.80	000-050-091	M. & F. Roelands	-	0.08	0.08	0.80
17	S 1/2 Lot 12	6.07	000-050-076	G. Thompson	-	2.45	2.45	6.07
	Lot 13	26.30	000-050-077	Volcrest Investments Inc	-	10.59	10.59	26.30
	Lot 14	40.47	000-050-078	Denys Farms Inc	20.09	5.46	25.55	40.47
	Lot 15	30.83	000-050-079	Denys Farms Inc	-	3.14	3.14	30.83
18	Lot 12	10.11	000-050-036	M. Young	-	1.03	1.03	10.11
	Lot 13	27.51	000-050-035	G. & J. Jongeneel	-	2.80	2.80	27.51
	Lot 14	42.89	000-050-034-01	G. & J. Jongeneel	26.83	2.17	29.00	42.89
	Pt. Lot 14	10.92	000-050-034	E. & L. Post	18.09	0.68	18.77	10.92
19	Pt Lot 13	0.00	000-050-019	E. & S. Bladek	-	-	-	0.00
20	Lot 11	0.00	000-070-016	D & M Pork Inc.	-	-	-	0.00
	W 1/2 Lot 12	0.00	000-070-015	A. Thompson & C. Dixon	-	-	-	0.00
	E 1/2 Lot 12	0.00	000-070-014	E. Hodgins	-	-	-	0.00
21	Lot 10	0.00	000-070-048	H. Roellgen	-	-	-	0.00
	E 1/2 Lot 11	0.00	000-070-049	D. & C. Steeper	-	-	-	0.00
	W 1/2 Lot 11	0.00	000-070-050	M. Ritchie	-	-	-	0.00

Conc.	Lot or Part	Affected Hect.	Roll No.	Owner	Benefit	Outlet	Total	Equivalent Ha.
22	Lot 8	0.00	000-070-056	C. & K. Eagleson	-	-	-	0.00
	Lot 9	0.00	000-070-056-10	Marandy Farms Inc.	-	-	-	0.00
	Lot 10	0.00	000-070-055	Denys Farms Inc	-	-	-	0.00
	Pt. Lot 10	0.00	000-070-054	N. & L. Eagleson	-	-	-	0.00
	Pt. Lot 10	0.00	000-070-054-50	N. Lee & J. Carabott-Lee	-	-	-	0.00
	Pt. Lot 10	0.00	000-070-052	J. & E. Turner	-	-	-	0.00
23	S 1/2 Lot 7	0.00	000-070-087-01	B. Woodburn	-	-	-	0.00
	N 1/2 Lot 8	0.00	000-070-088	N. & L. Eagleson	-	-	-	0.00
	S 1/2 Lot 8	0.00	000-070-089	M. & M. Kazuk	-	-	-	0.00
	Lot 9	0.00	000-070-090	J. & E. Turner	-	-	-	0.00
24	Lot 6	0.00	000-070-094	E. & G. Bullock	-	-	-	0.00
	Lot 9	0.00	000-070-092	Dalgetta Farms Inc.	-	-	-	0.00
25	E 1/2 Lot 6	0.00	000-070-107-01	Lagerwerf's Greenway Acres c/o J.	-	-	-	0.00
	W 1/2 Lot 6	0.00	000-070-106	Dalgetta Farms Inc.	-	-	-	0.00
	W 1/2 Lot 7	0.00	000-070-109	Dalgetta Farms Inc.	-	-	-	0.00
	E 1/2 Lot 7	0.00	000-070-108	1633552 Ontario Inc.	-	-	-	0.00
26	S 1/2 Lot 4	0.00	000-070-113	R. & L. Masschelein	-	-	-	0.00
	Pt. Lot 5	0.00	000-070-112	J. & D. Mclinchey	-	-	-	0.00
	Pt. Lot 5	0.00	000-070-111	J. & D. Mclinchey	-	-	-	0.00
	Pt. Lot 5	0.00	000-070-110	Mitchell Swine Ltd.	-	-	-	0.00
27	Lot 4	0.00	000-070-118	D. & B. Mclinchey	-	-	-	0.00
	Pt. Lot 5	0.00	000-070-117	J. & D. Mclinchey	-	-	-	0.00
	Pt. Lot 5	0.00	000-070-116	J. & D. Mclinchey	-	-	-	0.00
28	Lot 2	0.00	000-070-127	M. & L. Eagleson	-	-	-	0.00
	Lot 3	0.00	000-070-128	Dietrich farms ltd	-	-	-	0.00
	Pt. Lot 3	0.00	000-070-129	T. Shaw	-	-	-	0.00
	Lot 4, 5, 6, 7, 8	0.00	000-060-122	Hugh J Dietrich Farms Ltd	-	-	-	0.00
Ausable	Lot 3	0.00	000-070-132	Dietrich farms ltd	-	-	-	0.00
	Lot 4	0.00	000-060-129	Hugh J Dietrich Farms Ltd	-	-	-	0.00
					65.01	31.31	96.32	

Conc.	Lot or Part	Affected Hect.	Roll No.	Owner	Benefit	Outlet	Total	Equivalent Ha.
<u>Non-Agricultural Lands</u>								
7 ECR	Pt Lot 1 Conc 7 & Conc 8 ECR	0.00	000-040-087	S. & L. Smith	-	-	-	0.00
8 ECR	W 1/2 Lot 4	0.00	000-050-025	C. Smith	-	-	-	0.00
	Pt. Lot 7	0.02	000-050-028	Municipality of North Middlesex	-	0.01	0.01	0.04
8 WCR	Pt. W 1/2 Lot 2	0.00	000-070-011-01	R. Beggs & S. Perrow	-	-	-	0.00
	N 1/2 Lot 9 & 10	0.00	000-070-002	Trillium Wood Trailer Camp	-	-	-	0.00
	Pt Lot 11	0.00	000-060-116-02	D. Baltessen	-	-	-	0.00
17	Pt Lot 15	1.08	000-050-082	Municipality of North Middlesex	-	0.22	0.22	2.16
18	Pt. Lot 14	2.22	000-050-033	A. Campbell & H. Law	-	0.28	0.28	4.44
19	Lot 11 & Lot 12 & W 1/2 Lot 13	0.00	000-050-016	Ausable Bayfield Conservation Authority	-	-	-	0.00
	Pt. Lot 12	0.00	000-050-017	Municipality of North Middlesex	-	-	-	0.00
	Pt. Lot 13	0.00	000-050-019-01	D. & E. Rees	-	-	-	0.00
22	Pt. Lot 10	0.00	000-070-053	H. Jans	-	-	-	0.00
23	Pt. Lot 9	0.00	000-070-091-01	J. Garay & C. Quintanilla-Garay	-	-	-	0.00
	Pt. Lot 9	0.00	000-070-091-02	J. Baltessen	-	-	-	0.00
	Pt. Lot 9	0.00	000-070-091-04	M. Lincy & J. Jobin	-	-	-	0.00
	Pt. Lot 9	0.00	000-070-091-05	L. & L. Ritchie	-	-	-	0.00
24	Lot 7 & Lot 8	0.00	000-070-093	Ausable Bayfield Conservation Authority	-	-	-	0.00
26	Pt. S 1/2 Lot 4	0.00	000-070-113-01	D. McInchey	-	-	-	0.00
27	Pt. Lot 5	0.00	000-070-116-05	D. McInchey	-	-	-	0.00
					-	0.51	0.50	

Conc.	Lot or Part	Affected Hect.	Roll No.	Owner	Benefit	Outlet	Total	Equivalent Ha.
<u>Municipal Lands</u>								
	Grand Bend Road	0.00		County of Middlesex	-	-	-	0.00
	McGilvary Drive	6.98		County of Middlesex	-	1.59	1.59	27.92
	Lieury Road	0.80		Municipality of North-Middlesex	-	1.29	1.29	3.20
	Ausable Drive	1.60		Municipality of North-Middlesex	-	0.30	0.30	4.80
	Salem Road	0.00		Municipality of North-Middlesex	-	-	-	0.00
	Cedar Swamp Road	0.00		Municipality of North-Middlesex	-	-	-	0.00
	Mark Settlement Drive	0.00		Municipality of North-Middlesex	-	-	-	0.00
	Godkin Road	0.00		Municipality of North-Middlesex	-	-	-	0.00
	Grieves Road	0.00		Municipality of North-Middlesex	-	-	-	0.00
	Harmony Road	0.00		Municipality of North-Middlesex	-	-	-	0.00
	McInnis Road	0.00		Municipality of North-Middlesex	-	-	-	0.00
	Prance Road	0.00		Municipality of North-Middlesex	-	-	-	0.00
	Hutchinson Road	0.00		Municipality of North-Middlesex	-	-	-	0.00
	Bullock Road	0.00		Municipality of North-Middlesex	-	-	-	0.00
	Hagmier Road	0.00		Municipality of North-Middlesex	-	-	-	0.00
	Adare Drive (Unopened ROW)	0.00		Municipality of North-Middlesex	-	-	-	0.00
	Moray Drive	0.00		Municipality of North-Middlesex	-	-	-	0.00
					-	3.18	3.18	
				Total - Agricultural Lands	96.32			
				Total - Non - Agricultural Lands	0.50			
				Total - Municipal Lands	3.18			
				Total Assessment	100.00			

COMPOSITE SCHEDULE OF MAINTENANCE
To Maintain Entire Prance Drain as per applicable Engineers Reports

Conc.	Lot or Part	Affected Hect.	Roll No.	Owner	Benefit	Outlet	Total	Equivalent Ha.
<u>Agricultural Lands</u>								
7	Lot 1	6.27	000-040-086	Porkhill Farms Ltd	-	0.14	0.14	6.27
ECR	W 1/2 Lot 2	3.24	000-040-085	B. & M. Ritchie	-	0.08	0.08	3.24
	E 1/2 Lot 2	0.81	000-040-084	Roelands Farms Parkhill Ltd.	-	0.02	0.02	0.81
	Lot 4	2.43	000-040-081	W. & C. Toonen	-	0.07	0.07	2.43
	Lot 6	6.07	000-040-079	Denys Farms Inc	-	0.19	0.19	6.07
8	Lot 1	33.59	000-050-022	C. & J. Mollard	2.72	0.78	3.50	33.59
ECR	Lot 2	40.47	000-050-023	A. McFalls	2.56	1.06	3.62	40.47
	W 1/2 Lot 3	20.23	000-050-024	A. & B. McFalls	1.07	0.55	1.62	20.23
	E 1/2 Lot 3	20.23	000-050-024-01	S. & L. Rees	2.32	0.61	2.93	20.23
	E 1/2 Lot 4 & Lot 5	60.70	000-050-026	Denys Farms Inc	-	1.95	1.95	60.70
	Lot 6	40.21	000-050-027	Denys Farms Inc	-	1.29	1.29	40.21
	Lot 7	20.23	000-050-029	Denys Farms Inc	-	0.75	0.75	20.23
	Lot 8	4.86	000-050-030	J. Denys	-	0.20	0.20	4.86
7	Lot 2	4.96	000-060-078	G. Ritchie	-	0.08	0.08	4.96
WCR	Lot 3	2.84	000-060-079	Bradley Masschellin Farms Ltd	-	0.04	0.04	2.84
8	Lot 1	40.47	000-070-013	Denys Farms Inc	1.71	0.78	2.49	40.47
WCR	E 1/2 Lot 2	20.23	000-070-012	D. Steeper	1.09	0.36	1.45	20.23
	W 1/2 Lot 2	19.91	000-070-011	A. & S. Thompson	1.24	0.33	1.57	19.91
	Lot 3	40.47	000-070-010	C. Carter	1.71	0.65	2.36	40.47
	Lot 4	34.80	000-070-009	D. & M. Ritchie	1.93	0.55	2.48	34.80
	E 1/2 Lot 5	16.59	000-070-008	D. & M. Pork Inc.	1.03	0.25	1.28	16.59
	W 1/2 Lot 5	17.00	000-070-007	R. McFalls	1.19	0.24	1.43	17.00
	Lot 6 & E 1/2 Lot 7	44.51	000-070-006	N. & L. Eagleson	0.96	0.56	1.52	44.51
	W 1/2 Lot 7	12.14	000-070-005	R. & J. Turner	0.97	0.15	1.12	12.14
	E 1/2 Lot 8	12.14	000-070-004	J. & R. Turner	1.24	0.14	1.38	12.14
	W 1/2 Lot 8	12.14	000-070-003	J. & E. Turner	-	0.13	0.13	12.14
	N 1/2 Lot 11 & E 1/2 Lot 12	27.52	000-060-116	Dalgetta Farms Inc.	2.88	0.25	3.13	27.52

Conc.	Lot or Part	Affected Hect.	Roll No.	Owner	Benefit	Outlet	Total	Equivalent Ha.
	W 1/2 Lot 12	11.33	000-060-115	R. & J. Turner	0.99	0.09	1.08	11.33
	E 1/2 Lot 13	12.14	000-060-114	K. & R. Eagleson	0.86	0.09	0.95	12.14
	W 1/2 Lot 13	14.16	00-060-113-01	1633552 Ontario Inc.	0.86	0.11	0.97	14.16
	Lot 14	28.33	000-060-113	1633552 Ontario Inc.	1.67	0.20	1.87	28.33
	Lot 15	30.35	000-060-112	1633552 Ontario Inc.	1.70	0.20	1.90	30.35
	S 1/2 Lot 16	10.12	000-060-111	1633552 Ontario Inc.	-	0.06	0.06	10.12
	N 1/2 Lot 16	20.23	000-060-110	1633552 Ontario Inc.	1.67	0.12	1.79	20.23
	Lot 17	30.35	000-060-109	2717338 Ontario Inc.	1.68	0.16	1.84	30.35
	Lot 18	30.35	000-060-108	R L Masschelein Farms Inc.	1.76	0.15	1.91	30.35
	Lot 19	32.37	000-060-107	R L Masschelein Farms Inc.	1.79	0.14	1.93	32.37
	Lot 20	32.37	000-060-106	R. Masschelein	1.82	0.12	1.94	32.37
	Lot 21 & Pt. E 1/2 Lot 22	43.70	000-060-105	Knight Eagle Farms Inc.	1.89	0.14	2.03	43.70
	W 1/2 Lot 22 & Pt. E 1/2 Lot 22	23.07	000-060-103	Knight Eagle Farms Inc.	0.85	0.06	0.91	23.07
16	Pt. Lot 15	0.80	000-050-091	M. & F. Roelands	-	0.03	0.03	0.80
17	S 1/2 Lot 12	6.07	000-050-076	G. Thompson	-	0.45	0.45	6.07
	Lot 13	26.30	000-050-077	Volcrest Investments Inc	-	1.95	1.95	26.30
	Lot 14	40.47	000-050-078	Denys Farms Inc	2.16	1.84	4.00	40.47
	Lot 15	30.83	000-050-079	Denys Farms Inc	-	1.29	1.29	30.83
18	Lot 12	10.11	000-050-036	M. Young	-	0.42	0.42	10.11
	Lot 13	27.51	000-050-035	G. & J. Jongeneel	-	1.15	1.15	27.51
	Lot 14	42.89	000-050-034-01	G. & J. Jongeneel	2.89	1.56	4.45	42.89
	Pt. Lot 14	10.92	000-050-034	E. & L. Post	1.95	0.41	2.36	10.92
19	Pt Lot 13	29.13	000-050-019	E. & S. Bladek	0.36	0.88	1.24	29.13
20	Lot 11	23.07	000-070-016	D & M Pork Inc.	-	0.31	0.31	23.07
	W 1/2 Lot 12	27.92	000-070-015	C. Dixon	-	0.37	0.37	27.92
	E 1/2 Lot 12	21.85	000-070-014	E. Hodgins	-	0.29	0.29	21.85
21	Lot 10	20.23	000-070-048	H. Roellgen	-	0.27	0.27	20.23
	E 1/2 Lot 11	37.23	000-070-049	D. & C. Steeper	-	0.51	0.51	37.23
	W 1/2 Lot 11	17.00	000-070-050	M. Ritchie	-	0.23	0.23	17.00

Conc.	Lot or Part	Affected Hect.	Roll No.	Owner	Benefit	Outlet	Total	Equivalent Ha.
22	Lot 8	6.07	000-070-056	C. & K. Eagleson	-	0.08	0.08	6.07
	Lot 9	22.25	000-070-056-10	Marandy Farms Inc.	-	0.29	0.29	22.25
	Lot 10	36.42	000-070-055	Denys Farms Inc	-	0.48	0.48	36.42
	Pt. Lot 10	6.87	000-070-054	N. & L. Eagleson	0.10	0.08	0.18	6.87
	Pt. Lot 10	2.83	000-070-054-50	N. Lee & J. Carabott-Lee	1.17	0.04	1.21	2.83
	Pt. Lot 10	3.03	000-070-052	J. & E. Turner	0.16	0.03	0.19	3.03
23	S 1/2 Lot 7	4.08	000-070-087-01	B. Woodburn	-	0.04	0.04	4.08
	N 1/2 Lot 8	6.88	000-070-088	N. & L. Eagleson	-	0.07	0.07	6.88
	S 1/2 Lot 8	12.14	000-070-089	M. & M. Kazuk & J. Gielen	-	0.12	0.12	12.14
	Lot 9	44.51	000-070-090	J. & E. Turner	-	0.44	0.44	44.51
24	Lot 6	8.10	000-070-094	E. & G. Bullock	-	0.07	0.07	8.10
	Lot 9	29.34	000-070-092	Dalgetta Farms Inc.	-	0.27	0.27	29.34
25	E 1/2 Lot 6	10.12	000-070-107-01	Lagerwerf's Greenway Acres c/o J.	-	0.02	0.02	10.12
	W 1/2 Lot 6	14.16	000-070-106	Dalgetta Farms Inc.	-	0.03	0.03	14.16
	W 1/2 Lot 7	28.73	000-070-109	Dalgetta Farms Inc.	-	0.07	0.07	28.73
	E 1/2 Lot 7	28.73	000-070-108	1633552 Ontario Inc.	-	0.09	0.09	28.73
26	S 1/2 Lot 4	1.77	000-070-113	R. & L. Masschelein	-	0.01	0.01	1.77
	Pt. Lot 5	22.53	000-070-112	J. & D. Mclinchey	-	0.05	0.05	22.53
	Pt. Lot 5	21.65	000-070-111	J. & D. Mclinchey	-	0.05	0.05	21.65
	Pt. Lot 5	29.34	000-070-110	Mitchell Swine Ltd.	-	0.08	0.08	29.34
27	Lot 4	16.18	000-070-118	D. & B. Mclinchey	-	0.03	0.03	16.18
	Pt. Lot 5	10.11	000-070-117	J. & D. Mclinchey	-	0.03	0.03	10.11
	Pt. Lot 5	51.16	000-070-116	J. & D. Mclinchey	-	0.11	0.11	51.16
28	Lot 2	3.00	000-070-127	Dietrich farms ltd	-	0.01	0.01	3.00
	Lot 3	8.80	000-070-128	Dietrich farms ltd	2.32	0.01	2.33	8.80
	Pt. Lot 3	10.68	000-070-129	T. Shaw	0.85	0.02	0.87	10.68
	Lot 4, 5, 6, 7, 8	0.00	000-060-122	Hugh J Dietrich Farms Ltd	2.32	-	2.32	0.00
Ausable	Lot 3	0.00	000-070-132	Dietrich farms ltd	1.75	-	1.75	0.00
	Lot 4	0.00	000-060-129	Hugh J Dietrich Farms Ltd	1.75	-	1.75	0.00
					59.94	28.42	88.36	

Conc.	Lot or Part	Affected Hect.	Roll No.	Owner	Benefit	Outlet	Total	Equivalent Ha.
<u>Non-Agricultural Lands</u>								
7 ECR	Pt Lot 1 Conc 7 & Conc 8 ECR	10.47	000-040-087	S. & L. Smith	-	0.15	0.15	7.85
8 ECR	W 1/2 Lot 4	20.23	000-050-025	C. Smith	0.35	0.46	0.81	15.17
	Pt. Lot 7	0.02	000-050-028	Municipality of North Middlesex	-	0.01	0.01	0.04
8 WCR	Pt. W 1/2 Lot 2	0.32	000-070-011-01	R. Beggs & S. Perrow	-	0.01	0.01	0.64
	N 1/2 Lot 9 & 10	36.42	000-070-002	Trillium Wood Trailer Camp	1.48	0.40	1.88	36.42
	Pt Lot 11	1.18	000-060-116-02	D. Baltessen	-	0.02	0.02	2.36
17	Pt Lot 15	1.08	000-050-082	Municipality of North Middlesex	-	0.09	0.09	2.16
18	Pt. Lot 14	2.22	000-050-033	A. Campbell & H. Law	-	0.17	0.17	4.44
19	Lot 11 & Lot 12 & W 1/2 Lot 13	59.49	000-050-016	Ausable Bayfield Conservation Authority	-	0.78	0.78	44.62
	Pt. Lot 12	10.12	000-050-017	Municipality of North Middlesex	-	0.37	0.37	20.24
	Pt. Lot 13	2.51	000-050-019-01	D. & E. Rees	-	0.15	0.15	5.02
22	Pt. Lot 10	1.82	000-070-053	H. Jans	0.34	0.05	0.39	3.64
23	Pt. Lot 9	7.80	000-070-091-01	J. Garay & C. Quintanilla-Garay	2.67	0.06	2.73	5.85
	Pt. Lot 9	2.01	000-070-091-02	J. Baltessen	0.21	0.01	0.22	1.51
	Pt. Lot 9	0.82	000-070-091-04	M. Lincy & J. Jobin	-	0.01	0.01	0.62
	Pt. Lot 9	0.87	000-070-091-05	L. & L. Ritchie	-	0.01	0.01	0.65
24	Lot 7 & Lot 8	63.04	000-070-093	Ausable Bayfield Conservation Authority	-	0.44	0.44	47.28
26	Pt. S 1/2 Lot 4	0.26	000-070-113-01	D. McInchey	-	0.01	0.01	0.52
27	Pt. Lot 5	0.10	000-070-116-05	D. McInchey	-	0.01	0.01	0.20
					5.05	3.21	8.25	

Conc.	Lot or Part	Affected Hect.	Roll No.	Owner	Benefit	Outlet	Total	Equivalent Ha.
<u>Municipal Lands</u>								
	Grand Bend Road	7.30		County of Middlesex	-	0.39	0.39	29.20
	McGilvary Drive	14.00		County of Middlesex	-	1.61	1.61	56.00
	Lieury Road	0.80		Municipality of North-Middlesex	-	0.24	0.24	3.20
	Ausable Drive	1.60		Municipality of North-Middlesex	-	0.18	0.18	4.80
	Salem Road	2.00		Municipality of North-Middlesex	-	0.19	0.19	6.00
	Cedar Swamp Road	1.60		Municipality of North-Middlesex	-	0.06	0.06	4.80
	Mark Settlement Drive	16.30		Municipality of North-Middlesex	-	0.24	0.24	48.90
	Godkin Road	2.02		Municipality of North-Middlesex	-	0.19	0.19	6.06
	Grieves Road	2.40		Municipality of North-Middlesex	-	0.15	0.15	7.20
	Harmony Road	1.20		Municipality of North-Middlesex	-	0.03	0.03	3.60
	McInnis Road	1.60		Municipality of North-Middlesex	-	0.03	0.03	4.80
	Prance Road	1.60		Municipality of North-Middlesex	-	0.02	0.02	4.80
	Hutchinson Road	1.60		Municipality of North-Middlesex	-	0.01	0.01	4.80
	Bullock Road	1.60		Municipality of North-Middlesex	-	0.01	0.01	4.80
	Hagmier Road	1.20		Municipality of North-Middlesex	-	0.01	0.01	3.60
	Adare Drive (Unopened ROW)	0.17		Municipality of North-Middlesex	-	0.01	0.01	0.51
	Moray Drive	0.50		Municipality of North-Middlesex	-	0.02	0.02	1.50
					-	3.39	3.39	
				Total - Agricultural Lands		88.36		
				Total - Non - Agricultural Lands		8.25		
				Total - Municipal Lands		3.39		
				Total Assessment		100.00		

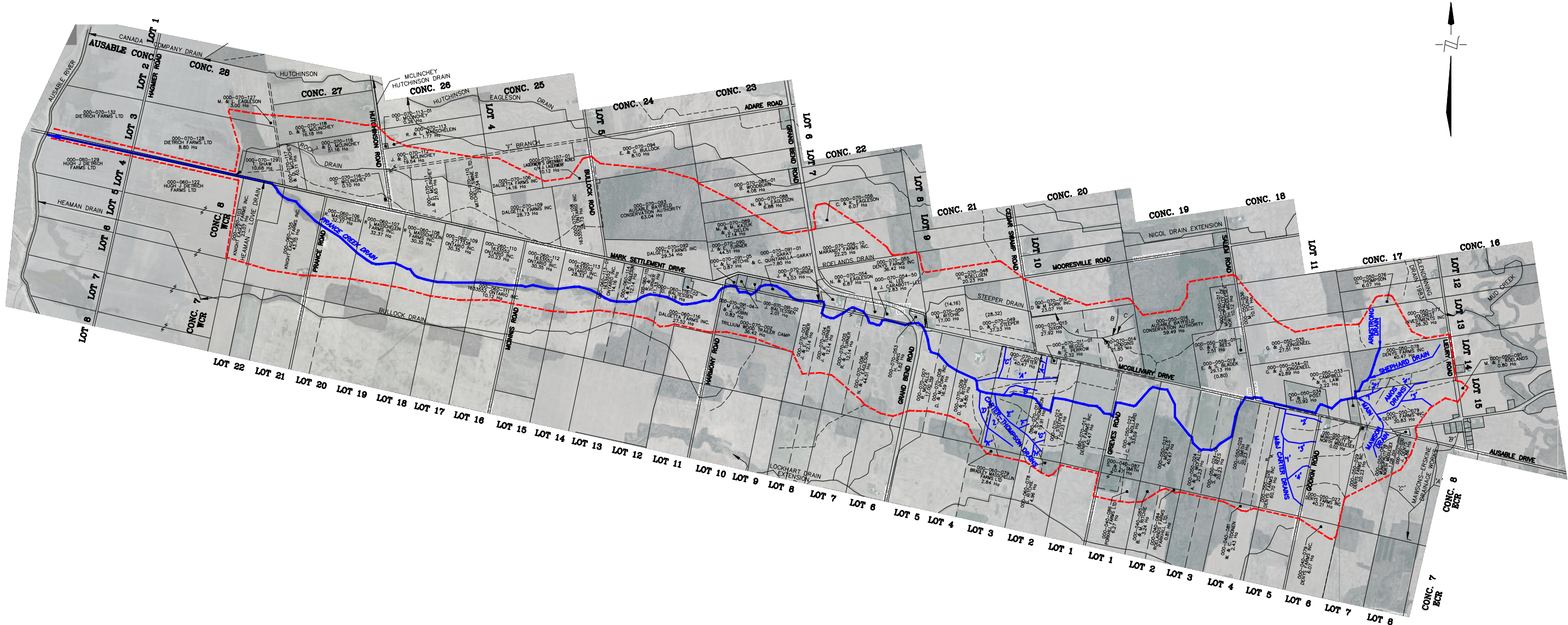

- LEGEND**
- DRAINAGE AREA
 - SUB DRAINAGE AREA
 - PRANCE DRAIN
 - MUNICIPAL DRAIN
 - EXISTING CULVERT
 - REAPPORTIONED DRAINS
- FULL SIZE IS "D" SIZE
24x36 @ 1:20,000 SCALE

R Dobbin Engineering Inc.
 4218 Oil Heritage Road
 Petrolia Ontario, N0N 1R0
 Phone: (519) 882-0032 Fax: (519) 882-2233

DRAWING NAME: Prance Drain Plan
 PROJECT No. 2023-1534

APPROVED	NO.	REVISIONS	DATE	BY
J. WARNER				
CHECKED B. VAN RUITENBURG	1	FINAL REPORT	AUG. 6, 2024	CS
DRAWN C. SAUNDERS				

SCALE: 1:20,000
 0 200 400 600 800m

MUNICIPALITY of NORTH MIDDLESEX
PRANCE CREEK DRAIN PLAN

Last Updated: August 6, 2024